

Since 1986

Suzu®

An ISO 9001:2015 Certified Company | IEC Certified



INDIA'S 1ST
STAINLESS STEEL SHACKLE
Padlocks
...Series...

INDIA'S 1ST
S.S HINGES MANUFACTURER
Hinges
...Series...

GLORIOUS RANGE OF PREMIUM HARDWARE PRODUCTS

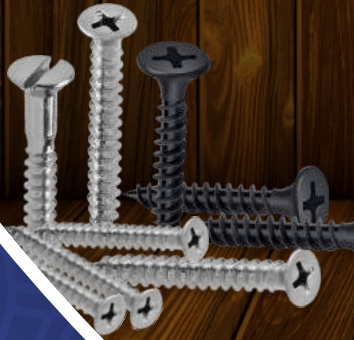

w.e.f. 01st May 2024

Price List

Manufacturer Pan India Marketing Network & Exporters

🔒 Locks 🚪 Hinges 🛠️ Screws 🚪 Door Hardware

Our Global Associates : DUBAI | GERMANY | U.K. | NEPAL | BANGLADESH | BHUTAN | SRI LANKA | NIGERIA | KENYA | TANZANIA

www.suzusteel.com | www.suzu.in | Find us on :

Customer Toll Free No : 1800 12000 4005

Since 1986

Suzu®

An ISO 9001:2015 Certified Company |   Certified

The SMART CHOICE For SMART PEOPLE

**Padlocks &
Multipurpose lock**



**Door Handles
Lock**



**Butt Hinges / Butter Fly Hinges
& Flutter Hinges**

Contents

Product Categories	Page No.
• Hinge Series	1-10
• Tower Bolt & Hardware Series	11-16
• Aldrop Series	17-20
• Patti Handle & Door Handle Series	21-23
• Door Stopper & Hardware Series	24-27
• Furniture Leg Series	28-29
• Cabinet Handle Series	30-32
• Cabinet Hinges & Bed Lifter Series	33-34
• Telescopic Channel Series	35-36
• Padlock Series	37-38
• Multipurpose Lock Series	39-40
• Shutter & Godown Lock Series	41-42
• Mortise Handle & Pull Handle Series	43-49
• Door Knob Lock & Lockbody Series	49-51
• Screw, Nail & Nut, Bolt Series	52-55
• Special Product Series	56-58



Door Closers

Premium
Quality
Hardware

Since 1986

Suzu®

An ISO 9001:2015 Certified Company | CE Certified



Sushil Bansal
Chairman

Success Mantra

“Our entire Sales & Backend support team believe giving best quality & services to achieve consumer satisfaction” which is our success mantra.

FROM THE DESK OF CHAIRMAN

Suzu Steel (India) is one of the leading Companies of India who pioneered in manufacturing of Locks & Door hardware Fittings. Suzu brand was established in 1986 under the guidance of Mr. Sushil Bansal and Mr. Brijbhushan Bansal from Rohtak (Haryana). The company has made tremendous progress in terms of adding manufacturing plants as well as penetrating market all over India. We are proud to see that Mr. Animesh Bansal, Director & Mr. Sachin Bansal, Director both are very progressive and positive about the future of SUZU brand in India. Their guiding force during last few years, company has developed more than 400 direct distributors and wholesalers catering to every corner of India and more than 20000 retailers where SUZU is providing quality products services. We are doing well into the Government, Builders & institutions sectors. During last 3-4 years company has expanded in various ranges in exports all over the world.

SUZU means Quality and appreciated in trade, Institutionals, Government Departments & International Client.

We are continuously improving our Quality, Services and multiplying our network worldwide.

We are aiming to give our presence within Top 4 Hardware brands of India in next 5 years time.

We sincerely thank all our clients, trade partners & consumers for patronizing SUZU brands for their needs of locks & door hardware items.

Sushil Bansal
Chairman



SUZU STEEL (INDIA)
RECEIVED GREAT HONOUR FROM
HON'BLE MINISTER

SHRI NITIN GADKARI
(MINISTER OF ROAD TRANSPORT
& HIGHWAYS, GOVERNMENT OF INDIA)

FOR EXCELLENCE IN HARDWARE AND
LOCKING SOLUTION.
FOR THE YEAR 2023



बढ़ता भारत उभरता भारत



THE TIMES OF INDIA

SUZU STEEL (INDIA)
RECEIVED GREAT HONOUR FROM
HON'BLE MINISTER

SHRI PRATAP CHANDRA SARANGI
(MINISTRY OF STATE FOR ANIMAL HUSBANDRY,
DAIRYING & FISHERIES)
MICRO, SMALL & MEDIUM ENTERPRISES
GOI CONTRIBUTION IN HELPING

FOR OUTSTANDING CONTRIBUTION IN
LOCKS AND DOOR HARDWARE INDUSTRY.
FOR THE YEAR 2020

UNDER OUR HON'BLE PRIME MINISTER VISION
"MAKE IN INDIA"



SUZU STEEL (INDIA)
RECEIVED GREAT HONOUR AT
BRITISH PARLIAMENT - LONDON
(HOUSE OF COMMON)
BY **LORD KEITH** FOR
**EXCELLENCE PERFORMANCE IN
LOCKS AND HARDWARE INDUSTRY.**





Suzu Hinges



Antique Supreme Hinge

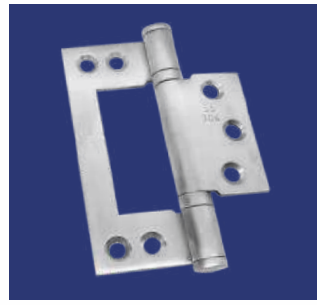

Butterfly Hinge

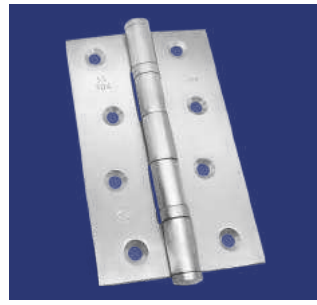

Two Ball Bearing Hinge

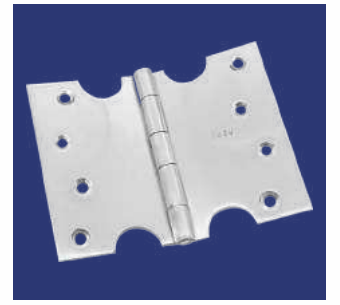

Parliament Hinge

Suzu Hinges SERIES

ECO SUPREME WELDING TYPE BUTT HINGES ECO SERIES



HSN CODE 83021010

CODE	SIZE (mm & Inches)	PIN DIA x FLAP THICKNESS (mm & Inches)	UNITS PER BOX	CASE PKG. (Units)	CASE SIZE (inches)	FINISH	MRP (₹) (Unit)
SH057	75(3"x17)	4.00x1.50 (17G)	20	720	14x13x8	MATT	49
SH058	125(5"x16)	5.60x1.70 (16G)	10	300	21x13x15	MATT	111
SH059	75(3"x13)	5.00x2.20 (13G)	15	450	21x11.5x5.5	MATT	76
SH060	100(4"x13)	5.00x2.20 (13G)	10	300	21x11.5x5.5	MATT	111
SH061	125(5"x13)	5.00x2.20 (13G)	10	240	16x13x7	MATT	143
SH062	75x13x19	3.00x1.50 (17G)	30	1080	21x11x10.5	MATT	43
SH063	75x19x19	3.00x1.50 (17G)	30	900	21x11x10.5	MATT	46

w.e.f 01st May 2024

BUTT HINGES

DOOR FITTINGS & HARDWARE

CABINET, DOOR & WINDOW HARDWARE

LOCKS

MORTISE HANDLES & PIN CYLINDRICAL LOCKS

SCREWS, NAILS & NUT, BOLTS

1

Since 1986

Suzu[®]
An ISO 9001:2015 Certified Company | IEC Certified

Hinges
SERIES



SUPREME WELDING TYPE BUTT HINGES

HSN CODE 83021010

CODE	SIZE (mm & Inches)	PIN DIA x FLAP THICKNESS (mm & Inches)	UNITS PER BOX	CASE PKG. (Units)	CASE SIZE (inches)	FINISH	MRP (₹) (Unit)
SH001	75(3"x16)	4.00x1.70 (16G)	20	720	14x13x8	MATT	52
SH002	100(4"x16)	5.60x1.70 (16G)	10	360	14x13x8	MATT	90
SH003	100(4"x14)	5.60x1.90 (14G)	10	360	14x13x8	MATT	100
SH004	125(5"x14)	5.60x1.90 (14G)	10	300	21x13x15	MATT	124



SUPREME WELDING TYPE HEAVY BUTT HINGES (CRANK | UNCRANK)

HSN CODE 83021010

CODE	SIZE (mm & Inches)	PIN DIA x FLAP THICKNESS (mm & Inches)	UNITS PER BOX	CASE PKG. (Units)	CASE SIZE (inches)	FINISH	MRP (₹) (Unit)
SH005	75(3"x12)	5.00x2.50 (12G)	15	450	12x11.5x5.5	MATT	89
SH006	100(4"x12)	5.00x2.50 (12G)	10	300	12x11.5x5.5	MATT	122
SH007	125(5"x12)	5.00x2.50 (12G)	10	240	16x13x7	MATT	157
SH008	150(6"x12)	5.60x2.50 (12G)	10	240	14x11x7	MATT	232
SH009	100(4"x10)4x3x3	5.60x3.00 (10G)	8	192	11.5x10x9	MATT	189
SH010	125(5"x10)5x3x3	5.60x3.00 (10G)	8	192	21x11x9	MATT	230
SH011	125(5"x10)5x3.5x3	5.60x3.00 (10G)	8	192	16x13x7	MATT	243
SH012	150(6"x10)6x3x3	5.60x3.00 (10G)	8	192	14x14x7.5	MATT	285
SH013	200(8"x10)8x3.5x3	5.60x3.00 (10G)	8	96	13x12.5x9	MATT	473
SH014	200(8"x10)8x4x3	5.60x3.00 (10G)	8	96	13x12.5x9	MATT	500



SUPREME WELDING TYPE CUT HINGES

HSN CODE 83021010

CODE	SIZE (mm & Inches)	PIN DIA x FLAP THICKNESS (mm & Inches)	UNITS PER BOX	CASE PKG. (Units)	CASE SIZE (inches)	FINISH	MRP (₹) (Unit)
SH015	75x19x13	3.00x1.20 (18G)	30	1080	12x11x10.5	MATT	40
SH016	75x15x10	3.00x1.70 (16G)	30	900	12x11x10.5	MATT	46
SH017	75x19x13	3.00x1.70 (16G)	30	900	12x11x10.5	MATT	47
SH018	100x19x13	3.00x1.70 (16G)	20	600	12x11x10.5	MATT	64
SH019	75x13x25	3.00x1.70 (16G)	25	750	12x11x10.5	MATT	56
SH020	100x13x25	3.00x1.70 (16G)	20	600	12x11x10.5	MATT	76
SH021	75x19x25	3.00x1.70 (16G)	25	750	12x11x10.5	MATT	61
SH022	100x19x25	3.00x1.70 (16G)	15	450	12x11x10.5	MATT	84
SH023	60x27x10	3.00x1.70 (16G)	30	900	12x11x10.5	MATT	47
SH024	75x27x10	3.00x1.70 (16G)	25	750	12x11x10.5	MATT	52



SUPREME WELDING TYPE NARROW HINGES

HSN CODE 83021010

CODE	SIZE (mm & Inches)	PIN DIA x FLAP THICKNESS (mm & Inches)	UNITS PER BOX	CASE PKG. (Units)	CASE SIZE (inches)	FINISH	MRP (₹) (Unit)
SH025	75x19x19	3.00x1.70 (16G)	30	900	12x11x10.5	MATT	50
SH026	75x25x25	4.00x1.70 (16G)	20	600	12x11x10.5	MATT	66
SH027	100x19x19	3.00x1.70 (16G)	20	600	12x11x10.5	MATT	71



SUPREME PARLIAMENT HINGES

HSN CODE 83021010

CODE	SIZE (mm & Inches)	PIN DIA x FLAP THICKNESS (mm & Inches)	UNITS PER BOX	CASE PKG. (Units)	CASE SIZE (inches)	FINISH	MRP (₹) (Unit)
SH054	75x100x125	5.00x2.50 (12G)	10	200	19x11x7	MATT	223
SH055	100x100x150	5.00x2.50 (12G)	8	160	19x11x7	MATT	241
SH056	125x100x175	5.00x2.50 (12G)	8	160	19x11x7	MATT	271
SH069	150x100x200	5.00x2.50 (12G)	8	160	19x11x7	MATT	300



SUPREME WELDING TYPE STONE HINGES

HSN CODE 83021010

CODE	SIZE (mm & Inches)	PIN DIA x FLAP THICKNESS (mm & Inches)	UNITS PER BOX	CASE PKG. (Units)	CASE SIZE (inches)	FINISH	MRP (₹) (Unit)
SH028	100x25x32	5.60x1.70 (16G)	12	432	12x11x10.5	MATT	99



w.e.f 01st May 2024

Since 1986

Suzu®

An ISO 9001:2015 Certified Company | IEC Certified

Hinges

SERIES



HSN CODE 83021010

SUPREME WELDING TYPE 304 G. HEAVY BUTT HINGES

CODE	SIZE (mm & Inches)	PIN DIA x FLAP THICKNESS (mm & Inches)	UNITS PER BOX	CASE PKG. (Units)	CASE SIZE (inches)	FINISH	MRP (₹) (Unit)
SH029	75(3"x12)	5.00x2.50 (12G)	16	480	12x12x9.5	MATT	129
SH030	100(4"x12)	5.00x2.50 (12G)	10	300	12.5x10.5x8	MATT	177
SH031	125(5"x12)	5.00x2.50 (12G)	10	240	13x12x7.5	MATT	229
SH033	100(4"x10)	5.60x3.00 (10G)	8	192	13.5x10.5x7	MATT	246
SH034	125(5"x10)	5.60x3.00 (10G)	8	192	12.5x11x9.5	MATT	308



HSN CODE 83021010

SUPREME WELDING TYPE L - HINGES

CODE	SIZE (mm & Inches)	PIN DIA x FLAP THICKNESS (mm & Inches)	UNITS PER BOX	CASE PKG. (Units)	CASE SIZE (inches)	FINISH	MRP (₹) (Unit)
SH035	75x10x6	4.00x1.70 (16G)	25	600	13.5x12.5x9	MATT	80
SH036	75x10x12	4.00x1.70 (16G)	25	600	13.5x12.5x9	MATT	85
SH037	75x10x19	4.00x1.70 (16G)	25	600	13.5x12.5x9	MATT	91
SH038	75x10x25	4.00x1.70 (16G)	25	600	13.5x12.5x9	MATT	96
SH039	75x13x6	4.00x1.70 (16G)	25	600	13.5x12.5x9	MATT	85
SH040	75x13x12	4.00x1.70 (16G)	25	600	13.5x12.5x9	MATT	89
SH041	75x13x19	4.00x1.70 (16G)	25	600	13.5x12.5x9	MATT	95
SH042	75x13x25	4.00x1.70 (16G)	25	600	13.5x12.5x9	MATT	99



HSN CODE 83021010

SUPREME WELDING (LOCKING) TYPE L - HINGES

CODE	SIZE (mm & Inches)	PIN DIA x FLAP THICKNESS (mm & Inches)	UNITS PER BOX	CASE PKG. (Units)	CASE SIZE (inches)	FINISH	MRP (₹) (Unit)
SH064	75x10x6	4.00x1.70 (16G)	25	600	13.5x12.5x9	MATT	86
SH065	75x10x12	4.00x1.70 (16G)	25	600	13.5x12.5x9	MATT	92
SH066	75x10x19	4.00x1.70 (16G)	25	600	13.5x12.5x9	MATT	99
SH067	75x10x25	4.00x1.70 (16G)	25	600	13.5x12.5x9	MATT	103
SH070	75x13x6	4.00x1.70 (16G)	25	600	13.5x12.5x9	MATT	93
SH071	75x13x12	4.00x1.70 (16G)	25	600	13.5x12.5x9	MATT	97
SH072	75x13x19	4.00x1.70 (16G)	25	600	13.5x12.5x9	MATT	102
SH073	75x13x25	4.00x1.70 (16G)	25	600	13.5x12.5x9	MATT	107

90° Corner Edge Locking Mechanism



HSN CODE 83021010

SUPREME WELDING TYPE W-HINGES

CODE	SIZE (mm & Inches)	PIN DIA x FLAP THICKNESS (mm & Inches)	UNITS PER BOX	CASE PKG. (Units)	CASE SIZE (inches)	FINISH	MRP (₹) (Unit)
SH050	50x6x19	3.00x1.70 (16G)	25	600	10x11.5x10	MATT	83
SH068	75x6x19	3.00x1.70 (16G)	15	360	10x11.5x10	MATT	119
SH079	75x12x6	3.00x1.70 (16G)	32	480	10x11.5x10	MATT	110
SH080	75x12x12	3.00x1.70 (16G)	40	480	10x11.5x10	MATT	116
SH081	75x12x19	3.00x1.70 (16G)	40	480	10x11.5x10	MATT	125
SH082	75x12x25	3.00x1.70 (16G)	40	480	10x11.5x10	MATT	127
SH083	75x19x6	3.00x1.70 (16G)	32	480	10x11.5x10	MATT	123
SH084	75x19x12	3.00x1.70 (16G)	40	480	10x11.5x10	MATT	128
SH085	75x19x19	3.00x1.70 (16G)	40	480	10x11.5x10	MATT	132
SH086	75x19x25	3.00x1.70 (16G)	40	480	10x11.5x10	MATT	137
SH087	75 X 6 X 6	3.00x1.70 (16G)	28	420	10x11.5x10	MATT	108
SH088	75 X 6 X 12	3.00x1.70 (16G)	32	480	10x11.5x10	MATT	111



HSN CODE 83021010

PIN TYPE BUTTERFLY HINGES

CODE	SIZE (mm & Inches)	PIN DIA x FLAP THICKNESS (mm & Inches)	UNITS PER BOX	CASE PKG. (Units)	CASE SIZE (inches)	FINISH	MRP (₹) (Unit)
PH001	4"x3"	6.85x2.50 (12G)	20	200	12x10x10	MATT	160
PH031	5"x3"	6.85x2.50 (12G)	20	200	12x10x10	MATT	190

w.e.f 01st May 2024

BUTT HINGES

DOOR FITTINGS & HARDWARE

CABINET, DOOR & WINDOW HARDWARE

LOCKS

MORTISE HANDLES & PIN CYLINDRICAL LOCKS

SCREWS, NAILS & NUT, BOLTS

3



PIN TYPE BUTTERFLY HINGES : S.S304

HSN CODE 83021010

CODE	SIZE (mm & Inches)	PIN DIA x FLAP THICKNESS (mm & Inches)	UNITS PER BOX	CASE PKG. (Units)	CASE SIZE (inches)	FINISH	MRP (₹) (Unit)
PH018	4"x3"	6.85x2.50 (12G)	20	200	12x10x10	MATT	202
PH032	5"x3"	6.85x2.50 (12G)	20	200	12x10x10	MATT	259



PIN TYPE FLUTTER HINGES

HSN CODE 83021010

CODE	SIZE (mm & Inches)	PIN DIA x FLAP THICKNESS (mm & Inches)	UNITS PER BOX	CASE PKG. (Units)	CASE SIZE (inches)	FINISH	MRP (₹) (Unit)
PH033	4"x3"	6.85x2.50 (12G)	20	200	12x10x10	MATT	160



PIN TYPE FLUTTER HINGES : S.S304 GRADE

HSN CODE 83021010

CODE	SIZE (mm & Inches)	PIN DIA x FLAP THICKNESS (mm & Inches)	UNITS PER BOX	CASE PKG. (Units)	CASE SIZE (inches)	FINISH	MRP (₹) (Unit)
PH034	4"x3"	6.85x2.50 (12G)	20	200	12x10x10	MATT	202



PIN TYPE FLAG HINGES

HSN CODE 83021010

CODE	SIZE (mm & Inches)	PIN DIA x FLAP THICKNESS (mm & Inches)	UNITS PER BOX	CASE PKG. (Units)	CASE SIZE (inches)	FINISH	MRP (₹) (Unit)
PH035	4"x3"	6.85x2.50 (12G)	20	200	12x10x10	MATT	160



PIN TYPE FLAG HINGES : S.S304 GRADE

HSN CODE 83021010

CODE	SIZE (mm & Inches)	PIN DIA x FLAP THICKNESS (mm & Inches)	UNITS PER BOX	CASE PKG. (Units)	CASE SIZE (inches)	FINISH	MRP (₹) (Unit)
PH036	4"x3"	6.85x2.50 (12G)	20	200	12x10x10	MATT	202



PIN TYPE TWO BALL BEARING HINGES

HSN CODE 83021010

CODE	SIZE (mm & Inches)	PIN DIA x FLAP THICKNESS (mm & Inches)	UNITS PER BOX	CASE PKG. (Units)	CASE SIZE (inches)	FINISH	MRP (₹) (Unit)
PH003	4"x2.5"x2.5	6.85x2.50 (12G)	20	200	12x10x10	MATT	180
PH004	4"x3"x2.5	6.85x2.50 (12G)	20	200	12x10x10	MATT	192
PH006	5"x3"x2.5	6.85x2.50 (12G)	20	200	12x12.5x9	MATT	230
PH008	4"x3"x3	6.85x3.00 (10G)	20	200	12.5x11x9	MATT	223
PH009	4"x3.5"x3	6.85x3.00 (10G)	20	200	12.5x11x9	MATT	229
PH011	5"x3"x3	6.85x3.00 (10G)	20	200	12.5x11x9	MATT	280
PH012	5"x3.5"x3	6.85x3.00 (10G)	20	200	12.5x11x9	MATT	310



PIN TYPE TWO BALL BEARING HINGES : S.S304

HSN CODE 83021010

CODE	SIZE (mm & Inches)	PIN DIA x FLAP THICKNESS (mm & Inches)	UNITS PER BOX	CASE PKG. (Units)	CASE SIZE (inches)	FINISH	MRP (₹) (Unit)
PH019	3"x2.5"x2.5	6.85x2.50 (12G)	20	200	11x10x10	MATT	172
PH020	4"x2.5"x2.5	6.85x2.50 (12G)	20	200	12x10x10	MATT	233
PH021	4"x3"x2.5	6.85x2.50 (12G)	20	200	12x10x10	MATT	253
PH022	5"x2.5"x2.5	6.85x2.50 (12G)	20	200	12x12.5x9	MATT	302
PH023	5"x3"x2.5	6.85x2.50 (12G)	20	200	12x12.5x9	MATT	330
PH024	6"x3"x2.5	6.85x2.50 (12G)	20	200	15x9.5x12	MATT	349
PH025	4"x3"x3	6.85x3.00 (10G)	20	200	12.5x11x9	MATT	296
PH026	4"x3.5"x3	6.85x3.00 (10G)	20	200	12.5x11x9	MATT	333
PH027	4"x4"x3	6.85x3.00 (10G)	20	200	12.5x11x9	MATT	354
PH028	5"x3"x3	6.85x3.00 (10G)	20	200	12.5x11x9	MATT	375
PH029	5x3.5x3	6.85x3.00 (10G)	20	200	12.5x11x9	MATT	405
PH030	6"x3"x3	6.85x3.00 (10G)	20	200	15x9.5x12	MATT	421

w.e.f 01st May 2024



ANTIQUA SUPREME WELDING TYPE BUTT HINGES

HSN CODE 83021010	CODE	SIZE (mm & Inches)	PIN DIA x FLAP THICKNESS (mm & Inches)	UNITS PER BOX	CASE PKG. (Units)	CASE SIZE (inches)	FINISH	MRP (₹) (Unit)
	SH043	75(3"x16)	4.00x1.70 (16G)	20	720	14x13x8	Antique	80
SH044	100(4"x14)	5.60x1.90 (14G)	10	360	14x13x8	Antique	141	
SH045	125(5"x14)	5.60x1.90 (14G)	10	300	21x13x6.5	Antique	189	



ANTIQUA SUPREME WELDING TYPE HEAVY BUTT HINGES (CRANK | UNCRANK)

HSN CODE 83021010	CODE	SIZE (mm & Inches)	PIN DIA x FLAP THICKNESS (mm & Inches)	UNITS PER BOX	CASE PKG. (Units)	CASE SIZE (inches)	FINISH	MRP (₹) (Unit)
	SH046	75(3"x12)	5.00x2.50 (12G)	15	450	12x11.5x5.5	ANTIQUA	109
SH047	100(4"x12)	5.00x2.50 (12G)	10	300	12x11.5x5.5	ANTIQUA	150	
SH048	125(5"x12)	5.00x2.50 (12G)	10	240	16x13x7	ANTIQUA	192	
SH049	150(6"x12)	5.60x2.50 (12G)	10	240	14x11x7	ANTIQUA	283	
SH051	100(4"x10)4x3x3	5.60x3.00 (10G)	8	192	11.5x10x9	ANTIQUA	220	
SH052	125(5"x10)5x3x3	5.60x3.00 (10G)	8	192	21x11x9	ANTIQUA	273	
SH053	125(5"x10)5x3.5x3	5.60x3.00 (10G)	8	192	16x13x7	ANTIQUA	290	
SH089	150(6"x10)6x3x3	5.60x3.00 (10G)	8	192	14x14x7.5	ANTIQUA	349	
SH090	200(8"x10)8x3.5x3	5.60x3.00 (10G)	8	96	13x12.5x9	ANTIQUA	548	
SH091	200(8"x10)8x4x3	5.60x3.00 (10G)	8	96	13x12.5x9	ANTIQUA	605	



ANTIQUA SUPREME PARLIAMENT HINGES

HSN CODE 83021010	CODE	SIZE (mm & Inches)	PIN DIA x FLAP THICKNESS (mm & Inches)	UNITS PER BOX	CASE PKG. (Units)	CASE SIZE (inches)	FINISH	MRP (₹) (Unit)
	SH092	75x100x125	5.00x2.50 (12G)	10	200	19x11x7	ANTIQUA	279
SH093	100x100x150	5.00x2.50 (12G)	8	160	19x11x7	ANTIQUA	304	
SH094	125x100x175	5.00x2.50 (12G)	8	160	19x11x7	ANTIQUA	345	
SH095	150x100x200	5.00x2.50 (12G)	8	160	19x11x7	ANTIQUA	385	



ANTIQUA SUPREME WELDING TYPE L - HINGES

HSN CODE 83021010	CODE	SIZE (mm & Inches)	PIN DIA x FLAP THICKNESS (mm & Inches)	UNITS PER BOX	CASE PKG. (Units)	CASE SIZE (inches)	FINISH	MRP (₹) (Unit)
	SH096	75x10x6	4.00x1.70 (16G)	25	600	13.5x12.5x9	ANTIQUA	103
SH097	75x10x12	4.00x1.70 (16G)	25	600	13.5x12.5x9	ANTIQUA	110	
SH098	75x10x19	4.00x1.70 (16G)	25	600	13.5x12.5x9	ANTIQUA	115	
SH099	75x10x25	4.00x1.70 (16G)	25	600	13.5x12.5x9	ANTIQUA	125	
SH100	75x13x6	4.00x1.70 (16G)	25	600	13.5x12.5x9	ANTIQUA	108	
SH101	75x13x12	4.00x1.70 (16G)	25	600	13.5x12.5x9	ANTIQUA	113	
SH102	75x13x19	4.00x1.70 (16G)	25	600	13.5x12.5x9	ANTIQUA	125	
SH103	75x13x25	4.00x1.70 (16G)	25	600	13.5x12.5x9	ANTIQUA	126	



ANTIQUA SUPREME WELDING (LOCKING) TYPE L - HINGES

HSN CODE 83021010	CODE	SIZE (mm & Inches)	PIN DIA x FLAP THICKNESS (mm & Inches)	UNITS PER BOX	CASE PKG. (Units)	CASE SIZE (inches)	FINISH	MRP (₹) (Unit)
	SH104	75x10x6	4.00x1.70 (16G)	25	600	13.5x12.5x9	ANTIQUA	111
SH105	75x10x12	4.00x1.70 (16G)	25	600	13.5x12.5x9	ANTIQUA	118	
SH106	75x10x19	4.00x1.70 (16G)	25	600	13.5x12.5x9	ANTIQUA	124	
SH107	75x10x25	4.00x1.70 (16G)	25	600	13.5x12.5x9	ANTIQUA	134	
SH108	75x13x6	4.00x1.70 (16G)	25	600	13.5x12.5x9	ANTIQUA	116	
SH109	75x13x12	4.00x1.70 (16G)	25	600	13.5x12.5x9	ANTIQUA	122	
SH110	75x13x19	4.00x1.70 (16G)	25	600	13.5x12.5x9	ANTIQUA	129	
SH111	75x13x25	4.00x1.70 (16G)	25	600	13.5x12.5x9	ANTIQUA	135	



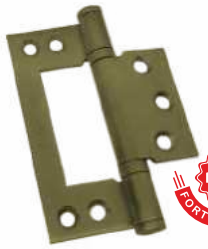

ANTIQUE PIN TYPE BUTTERFLY HINGES

CODE	SIZE (mm & Inches)	PIN DIA x FLAP THICKNESS (mm & Inches)	UNITS PER BOX	CASE PKG. (Units)	CASE SIZE (inches)	FINISH	MRP (₹) (Unit)
PH037	4"x3"	6.85x2.50 (12G)	20	200	12x10x10	ANTIQUE	188
PH038	5"x3"	6.85x2.50 (12G)	20	200	12x10x10	ANTIQUE	223



ANTIQUE PIN TYPE BUTTERFLY HINGES : S.S304

CODE	SIZE (mm & Inches)	PIN DIA x FLAP THICKNESS (mm & Inches)	UNITS PER BOX	CASE PKG. (Units)	CASE SIZE (inches)	FINISH	MRP (₹) (Unit)
PH039	4"x3"	6.85x2.50 (12G)	20	200	12x10x10	ANTIQUE	228
PH040	5"x3"	6.85x2.50 (12G)	20	200	12x10x10	ANTIQUE	293



ANTIQUE PIN TYPE FLUTTER HINGES

CODE	SIZE (mm & Inches)	PIN DIA x FLAP THICKNESS (mm & Inches)	UNITS PER BOX	CASE PKG. (Units)	CASE SIZE (inches)	FINISH	MRP (₹) (Unit)
PH041	4"x3"	6.85x2.50 (12G)	20	200	12x10x10	ANTIQUE	188

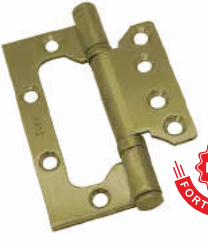

ANTIQUE PIN TYPE FLUTTER HINGES : S.S304 GRADE

CODE	SIZE (mm & Inches)	PIN DIA x FLAP THICKNESS (mm & Inches)	UNITS PER BOX	CASE PKG. (Units)	CASE SIZE (inches)	FINISH	MRP (₹) (Unit)
PH042	4"x3"	6.85x2.50 (12G)	20	200	12x10x10	ANTIQUE	228



ANTIQUE PIN TYPE FLAG HINGES

CODE	SIZE (mm & Inches)	PIN DIA x FLAP THICKNESS (mm & Inches)	UNITS PER BOX	CASE PKG. (Units)	CASE SIZE (inches)	FINISH	MRP (₹) (Unit)
PH043	4"x3"	6.85x2.50 (12G)	20	200	12x10x10	ANTIQUE	188



ANTIQUE PIN TYPE FLAG HINGES : S.S304 GRADE

CODE	SIZE (mm & Inches)	PIN DIA x FLAP THICKNESS (mm & Inches)	UNITS PER BOX	CASE PKG. (Units)	CASE SIZE (inches)	FINISH	MRP (₹) (Unit)
PH044	4"x3"	6.85x2.50 (12G)	20	200	12x10x10	ANTIQUE	228



ANTIQUE PIN TYPE TWO BALL BEARING HINGES

CODE	SIZE (mm & Inches)	PIN DIA x FLAP THICKNESS (mm & Inches)	UNITS PER BOX	CASE PKG. (Units)	CASE SIZE (inches)	FINISH	MRP (₹) (Unit)
PH045	4"x2.5"x2.5	6.85x2.50 (12G)	20	200	12x10x10	ANTIQUE	215
PH046	4"x3"x2.5	6.85x2.50 (12G)	20	200	12x10x10	ANTIQUE	232
PH047	5"x3"x2.5	6.85x2.50 (12G)	20	200	12x12.5x9	ANTIQUE	273
PH048	4"x3"x3	6.85x3.00 (10G)	20	200	12.5x11x9	ANTIQUE	256
PH049	4"x3.5"x3	6.85x3.00 (10G)	20	200	12.5x11x9	ANTIQUE	270
PH050	5"x3"x3	6.85x3.00 (10G)	20	200	12.5x11x9	ANTIQUE	327
PH051	5"x3.5"x3	6.85x3.00 (10G)	20	200	12.5x11x9	ANTIQUE	363



ANTIQUÉ PIN TYPE TWO BALL BEARING HINGES : S.S304



HSN CODE 83021010

CODE	SIZE (mm & Inches)	PIN DIA x FLAP THICKNESS (mm & Inches)	UNITS PER BOX	CASE PKG. (Units)	CASE SIZE (inches)	FINISH	MRP (₹) (Unit)
PH052	3"x2.5"x2.5	6.85x2.50 (12G)	20	200	11x10x10	ANTIQUÉ	193
PH053	4"x2.5"x2.5	6.85x2.50 (12G)	20	200	12x10x10	ANTIQUÉ	265
PH054	4"x3"x2.5	6.85x2.50 (12G)	20	200	12x10x10	ANTIQUÉ	289
PH055	5"x2.5"x2.5	6.85x2.50 (12G)	20	200	12x12.5x9	ANTIQUÉ	342
PH056	5"x3"x2.5	6.85x2.50 (12G)	20	200	12x12.5x9	ANTIQUÉ	376
PH057	6"x3"x2.5	6.85x2.50 (12G)	20	200	15x9.5x12	ANTIQUÉ	403
PH058	4"x3"x3	6.85x3.00 (10G)	20	200	12.5x11x9	ANTIQUÉ	333
PH059	4"x3.5"x3	6.85x3.00 (10G)	20	200	12.5x11x9	ANTIQUÉ	376
PH060	4"x4"x3	6.85x3.00 (10G)	20	200	12.5x11x9	ANTIQUÉ	401
PH061	5"x3"x3	6.85x3.00 (10G)	20	200	12.5x11x9	ANTIQUÉ	423
PH062	5x3.5x3	6.85x3.00 (10G)	20	200	12.5x11x9	ANTIQUÉ	459
PH063	6"x3"x3	6.85x3.00 (10G)	20	200	15x9.5x12	ANTIQUÉ	476

GRAPHITE SUPREME WELDING TYPE HEAVY BUTT HINGES (CRANK | UNCRANK)



HSN CODE 83021010

CODE	SIZE (mm & Inches)	PIN DIA x FLAP THICKNESS (mm & Inches)	UNITS PER BOX	CASE PKG. (Units)	CASE SIZE (inches)	FINISH	MRP (₹) (Unit)
SH074	75(3"x12)	5.00x2.50 (12G)	15	450	12x11.5x5.5	Graphite	104
SH075	100(4"x12)	5.00x2.50 (12G)	10	300	12x11.5x5.5	Graphite	143
SH076	125(5"x12)	5.00x2.50 (12G)	10	240	16x13x7	Graphite	182
SH077	150(6"x12)	5.60x2.50 (12G)	10	240	14x11x7	Graphite	269
SH078	100(4"x10)4x3x3	5.60x3.00 (10G)	8	192	11.5x10x9	Graphite	210
SH112	125(5"x10)5x3x3	5.60x3.00 (10G)	8	192	21x11x9	Graphite	260
SH113	125(5"x10)5x3.5x3	5.60x3.00 (10G)	8	192	16x13x7	Graphite	276
SH114	150(6"x10)6x3x3	5.60x3.00 (10G)	8	192	14x14x7.5	Graphite	332
SH115	200(8"x10)8x3.5x3	5.60x3.00 (10G)	8	96	13x12.5x9	Graphite	524
SH116	200(8"x10)8x4x3	5.60x3.00 (10G)	8	96	13x12.5x9	Graphite	577

GRAPHITE SUPREME PARLIAMENT HINGES



HSN CODE 83021010

CODE	SIZE (mm & Inches)	PIN DIA x FLAP THICKNESS (mm & Inches)	UNITS PER BOX	CASE PKG. (Units)	CASE SIZE (inches)	FINISH	MRP (₹) (Unit)
SH117	75x100x125	5.00x2.50 (12G)	10	200	19x11x7	Graphite	262
SH118	100x100x150	5.00x2.50 (12G)	8	160	19x11x7	Graphite	286
SH119	125x100x175	5.00x2.50 (12G)	8	160	19x11x7	Graphite	324
SH120	150x100x200	5.00x2.50 (12G)	8	160	19x11x7	Graphite	360

GRAPHITE SUPREME WELDING TYPE L - HINGES



HSN CODE 83021010

CODE	SIZE (mm & Inches)	PIN DIA x FLAP THICKNESS (mm & Inches)	UNITS PER BOX	CASE PKG. (Units)	CASE SIZE (inches)	FINISH	MRP (₹) (Unit)
SH121	75x10x6	4.00x1.70 (16G)	25	600	13.5x12.5x9	Graphite	97
SH122	75x10x12	4.00x1.70 (16G)	25	600	13.5x12.5x9	Graphite	103
SH123	75x10x19	4.00x1.70 (16G)	25	600	13.5x12.5x9	Graphite	108
SH124	75x10x25	4.00x1.70 (16G)	25	600	13.5x12.5x9	Graphite	117
SH125	75x13x6	4.00x1.70 (16G)	25	600	13.5x12.5x9	Graphite	101
SH126	75x13x12	4.00x1.70 (16G)	25	600	13.5x12.5x9	Graphite	106
SH127	75x13x19	4.00x1.70 (16G)	25	600	13.5x12.5x9	Graphite	117
SH128	75x13x25	4.00x1.70 (16G)	25	600	13.5x12.5x9	Graphite	118

w.e.f 01st May 2024



HSN CODE 83021010

GRAPHITE SUPREME WELDING (LOCKING) TYPE L - HINGES

CODE	SIZE (mm & Inches)	PIN DIA x FLAP THICKNESS (mm & Inches)	UNITS PER BOX	CASE PKG. (Units)	CASE SIZE (inches)	FINISH	MRP (₹) (Unit)
SH129	75x10x6	4.00x1.70 (16G)	25	600	13.5x12.5x9	GRAPHITE	104
SH130	75x10x12	4.00x1.70 (16G)	25	600	13.5x12.5x9	GRAPHITE	111
SH131	75x10x19	4.00x1.70 (16G)	25	600	13.5x12.5x9	GRAPHITE	117
SH132	75x10x25	4.00x1.70 (16G)	25	600	13.5x12.5x9	GRAPHITE	119
SH133	75x13x6	4.00x1.70 (16G)	25	600	13.5x12.5x9	GRAPHITE	109
SH134	75x13x12	4.00x1.70 (16G)	25	600	13.5x12.5x9	GRAPHITE	115
SH135	75x13x19	4.00x1.70 (16G)	25	600	13.5x12.5x9	GRAPHITE	121
SH136	75x13x25	4.00x1.70 (16G)	25	600	13.5x12.5x9	GRAPHITE	127



HSN CODE 83021010

GRAPHITE PIN TYPE BUTTERFLY HINGES

CODE	SIZE (mm & Inches)	PIN DIA x FLAP THICKNESS (mm & Inches)	UNITS PER BOX	CASE PKG. (Units)	CASE SIZE (inches)	FINISH	MRP (₹) (Unit)
PH064	4"x3"	6.85x2.50 (12G)	20	200	12x10x10	GRAPHITE	181
PH065	5"x3"	6.85x2.50 (12G)	20	200	12x10x10	GRAPHITE	214



HSN CODE 83021010

GRAPHITE PIN TYPE BUTTERFLY HINGES : S.S304

CODE	SIZE (mm & Inches)	PIN DIA x FLAP THICKNESS (mm & Inches)	UNITS PER BOX	CASE PKG. (Units)	CASE SIZE (inches)	FINISH	MRP (₹) (Unit)
PH066	4"x3"	6.85x2.50 (12G)	20	200	12x10x10	GRAPHITE	220
PH067	5"x3"	6.85x2.50 (12G)	20	200	12x10x10	GRAPHITE	283



HSN CODE 83021010

GRAPHITE TYPE FLUTTER HINGES

CODE	SIZE (mm & Inches)	PIN DIA x FLAP THICKNESS (mm & Inches)	UNITS PER BOX	CASE PKG. (Units)	CASE SIZE (inches)	FINISH	MRP (₹) (Unit)
PH068	4"x3"	6.85x2.50 (12G)	20	200	12x10x10	GRAPHITE	181



HSN CODE 83021010

GRAPHITE PIN TYPE FLUTTER HINGES : S.S304 GRADE

CODE	SIZE (mm & Inches)	PIN DIA x FLAP THICKNESS (mm & Inches)	UNITS PER BOX	CASE PKG. (Units)	CASE SIZE (inches)	FINISH	MRP (₹) (Unit)
PH069	4"x3"	6.85x2.50 (12G)	20	200	12x10x10	GRAPHITE	220



HSN CODE 83021010

GRAPHITE PIN TYPE FLAG HINGES

CODE	SIZE (mm & Inches)	PIN DIA x FLAP THICKNESS (mm & Inches)	UNITS PER BOX	CASE PKG. (Units)	CASE SIZE (inches)	FINISH	MRP (₹) (Unit)
PH070	4"x3"	6.85x2.50 (12G)	20	200	12x10x10	GRAPHITE	181



HSN CODE 83021010

GRAPHITE PIN TYPE FLAG HINGES : S.S304 GRADE

CODE	SIZE (mm & Inches)	PIN DIA x FLAP THICKNESS (mm & Inches)	UNITS PER BOX	CASE PKG. (Units)	CASE SIZE (inches)	FINISH	MRP (₹) (Unit)
PH071	4"x3"	6.85x2.50 (12G)	20	200	12x10x10	GRAPHITE	220

w.e.f 01st May 2024



GRAPHITE PIN TYPE TWO BALL BEARING HINGES



HSN CODE 83021010

CODE	SIZE (mm & Inches)	PIN DIA x FLAP THICKNESS (mm & Inches)	UNITS PER BOX	CASE PKG. (Units)	CASE SIZE (inches)	FINISH	MRP (₹) (Unit)
PH072	4"x2.5"x2.5	6.85x2.50 (12G)	20	200	12x10x10	GRAPHITE	206
PH073	4"x3"x2.5	6.85x2.50 (12G)	20	200	12x10x10	GRAPHITE	221
PH074	5"x3"x2.5	6.85x2.50 (12G)	20	200	12x12.5x9	GRAPHITE	261
PH075	4"x3"x3	6.85x3.00 (10G)	20	200	12.5x11x9	GRAPHITE	245
PH076	4"x3.5"x3	6.85x3.00 (10G)	20	200	12.5x11x9	GRAPHITE	258
PH077	5"x3"x3	6.85x3.00 (10G)	20	200	12.5x11x9	GRAPHITE	313
PH078	5"x3.5"x3	6.85x3.00 (10G)	20	200	12.5x11x9	GRAPHITE	347

GRAPHITE PIN TYPE TWO BALL BEARING HINGES : S.S304



HSN CODE 83021010

CODE	SIZE (mm & Inches)	PIN DIA x FLAP THICKNESS (mm & Inches)	UNITS PER BOX	CASE PKG. (Units)	CASE SIZE (inches)	FINISH	MRP (₹) (Unit)
PH079	3"x2.5"x2.5	6.85x2.50 (12G)	20	200	11x10x10	GRAPHITE	187
PH080	4"x2.5"x2.5	6.85x2.50 (12G)	20	200	12x10x10	GRAPHITE	255
PH081	4"x3"x2.5	6.85x2.50 (12G)	20	200	12x10x10	GRAPHITE	278
PH082	5"x2.5"x2.5	6.85x2.50 (12G)	20	200	12x12.5x9	GRAPHITE	330
PH083	5"x3"x2.5	6.85x2.50 (12G)	20	200	12x12.5x9	GRAPHITE	362
PH084	6"x3"x2.5	6.85x2.50 (12G)	20	200	15x9.5x12	GRAPHITE	387
PH085	4"x3"x3	6.85x3.00 (10G)	20	200	12.5x11x9	GRAPHITE	322
PH086	4"x3.5"x3	6.85x3.00 (10G)	20	200	12.5x11x9	GRAPHITE	363
PH087	4"x4"x3	6.85x3.00 (10G)	20	200	12.5x11x9	GRAPHITE	388
PH088	5"x3"x3	6.85x3.00 (10G)	20	200	12.5x11x9	GRAPHITE	409
PH089	5x3.5x3	6.85x3.00 (10G)	20	200	12.5x11x9	GRAPHITE	443
PH090	6"x3"x3	6.85x3.00 (10G)	20	200	15x9.5x12	GRAPHITE	460

RIVETED BUTT HINGES WITHOUT GREASING



HSN CODE 83021010

CODE	SIZE (mm & Inches)	PIN DIA x FLAP THICKNESS (mm & Inches)	UNITS PER BOX	CASE PKG. (Units)	CASE SIZE (inches)	FINISH	MRP (₹) (Unit)
RH001	75(3"x16)	4.00x1.70 (16G)	20	720	14.5x11x7	GLOSSY	47
RH002	100(4"x16)	5.60x1.70 (16G)	10	360	14.5x11x7	GLOSSY	79
RH003	100(4"x14)	5.60x1.90 (14G)	10	360	14.5x11x7	GLOSSY	86
RH004	125(5"x14)	5.60x1.90 (14G)	10	300	16x12x6.5	GLOSSY	116

RIVETED HEAVY BUTT HINGES WITHOUT GREASING (CRANK | UNCRANK)



HSN CODE 83021010

CODE	SIZE (mm & Inches)	PIN DIA x FLAP THICKNESS (mm & Inches)	UNITS PER BOX	CASE PKG. (Units)	CASE SIZE (inches)	FINISH	MRP (₹) (Unit)
RH005	75(3"x12)	5.00x2.50 (12G)	15	450	17x10x6	GLOSSY	79
RH006	100(4"x12)	5.00x2.50 (12G)	10	300	17x10x6	GLOSSY	116
RH007	125(5"x12)	5.00x2.50 (12G)	10	240	13x12x7.5	GLOSSY	151
RH008	150(6"x12)	5.60x2.50 (12G)	10	240	14x9x12.5	GLOSSY	210

RIVETED CUT HINGES WITHOUT GREASING



HSN CODE 83021010

CODE	SIZE (mm & Inches)	PIN DIA x FLAP THICKNESS (mm & Inches)	UNITS PER BOX	CASE PKG. (Units)	CASE SIZE (inches)	FINISH	MRP (₹) (Unit)
RH009	50x15x10	2.60x1.20 (18G)	70	2520	14.5x11x8.5	GLOSSY	22
RH010	60x15x10	2.60x1.20 (18G)	40	1440	14.5x11x8.5	GLOSSY	25
RH011	75x15x10	2.60x1.20 (18G)	40	1440	14x11x7	GLOSSY	30
RH012	60x19x13	3.00x1.20 (18G)	40	1440	14x11x7	GLOSSY	28
RH013	75x19x13	3.00x1.20 (18G)	30	1080	14x11x7	GLOSSY	32

Since 1986

Suzu[®]

An ISO 9001:2015 Certified Company | IEC Certified

Hinges

SERIES



RIVETED HEAVY CUT HINGES WITHOUT GREASING

HSN CODE 83021010



CODE	SIZE (mm & Inches)	PIN DIA x FLAP THICKNESS (mm & Inches)	UNITS PER BOX	CASE PKG. (Units)	CASE SIZE (inches)	FINISH	MRP (₹) (Unit)
RH014	75x15x10	3.00x1.70 (16G)	30	900	17x10x6	Glossy	40
RH015	75x19x13	3.00x1.70 (16G)	30	900	17x10x6	Glossy	44
RH016	100x19x13	3.00x1.70 (16G)	20	600	17x10x6	Glossy	55
RH017	75x13x25	3.00x1.70 (16G)	25	750	17x10x6	Glossy	48
RH018	100x13x25	3.00x1.70 (16G)	20	600	17x10x6	Glossy	62
RH019	75x19x25	3.00x1.70 (16G)	25	750	17x10x6	Glossy	52
RH020	100x19x25	3.00x1.70 (16G)	15	450	17x10x6	Glossy	65
RH021	50x27x10	3.00x1.70 (16G)	30	900	17x10x6	Glossy	33
RH022	60x27x10	3.00x1.70 (16G)	30	900	17x10x6	Glossy	40
RH023	75x27x10	3.00x1.70 (16G)	25	750	17x10x6	Glossy	49

RIVETED NARROW HINGES WITHOUT GREASING

HSN CODE 83021010



CODE	SIZE (mm & Inches)	PIN DIA x FLAP THICKNESS (mm & Inches)	UNITS PER BOX	CASE PKG. (Units)	CASE SIZE (inches)	FINISH	MRP (₹) (Unit)
RH024	60x18x18	2.60x1.20 (18G)	40	1440	14x11x7	GLOSSY	31
RH025	75x18x18	2.60x1.20 (18G)	30	1080	14x11x7	GLOSSY	33
RH026	60x15x15	2.60x1.20 (18G)	40	1440	14x11x7	GLOSSY	30
RH027	75x15x15	2.60x1.20 (18G)	40	1440	14x11x7	GLOSSY	31
RH028	50x13x13	2.60x1.20 (18G)	60	2160	14.5x11x8.5	GLOSSY	25

RIVETED HEAVY NARROW HINGES WITHOUT GREASING

HSN CODE 83021010



CODE	SIZE (mm & Inches)	PIN DIA x FLAP THICKNESS (mm & Inches)	UNITS PER BOX	CASE PKG. (Units)	CASE SIZE (inches)	FINISH	MRP (₹) (Unit)
RH030	65x18x18	3.00x1.70 (16G)	25	750	14.5x11x8.5	GLOSSY	43
RH031	75x19x19	3.00x1.70 (16G)	30	900	14.5x11x8.5	GLOSSY	48
RH033	100x19x19	3.00x1.70 (16G)	20	600	14.5x11x8.5	GLOSSY	60

RIVETED PARLIAMENT HINGES

HSN CODE 83021010



CODE	SIZE (mm & Inches)	PIN DIA x FLAP THICKNESS (mm & Inches)	UNITS PER BOX	CASE PKG. (Units)	CASE SIZE (inches)	FINISH	MRP (₹) (Unit)
RH034	50x100x100	5.00x2.50 (12G)	12	240	19x11x7	GLOSSY	185
RH035	75x100x125	5.00x2.50 (12G)	10	200	19x11x7	GLOSSY	216
RH036	100x100x150	5.00x2.50 (12G)	8	160	19x11x7	GLOSSY	238
RH037	125x100x175	5.00x2.50 (12G)	8	160	19x11x7	GLOSSY	267
RH038	150x100x200	5.00x2.50 (12G)	8	160	19x11x7	GLOSSY	296

RIVETED STONE HINGES

HSN CODE 83021010



CODE	SIZE (mm & Inches)	PIN DIA x FLAP THICKNESS (mm & Inches)	UNITS PER BOX	CASE PKG. (Units)	CASE SIZE (inches)	FINISH	MRP (₹) (Unit)
RH039	100x25x32	5.60x1.70 (16G)	12	432	14x12.5x9.5	GLOSSY	92
RH040	100x25x50	5.60x1.70 (16G)	24	240	14x12.5x9.5	GLOSSY	114

w.e.f 01st May 2024

BUTT HINGES

DOOR FITTINGS & HARDWARE

CABINET, DOOR & WINDOW HARDWARE

LOCKS

MORTISE HANDLES & PIN CYLINDRICAL LOCKS

SCREWS, NAILS & NUT, BOLTS

10



DOOR FITTINGS & HARDWARE

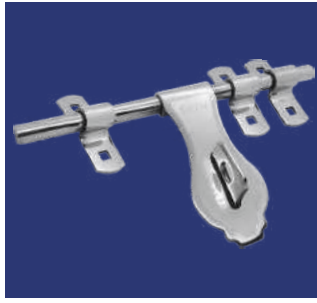

AI-Drop Victor



Half Round Barrel Bolt

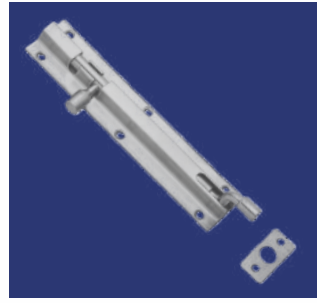

L-Tower Bolt

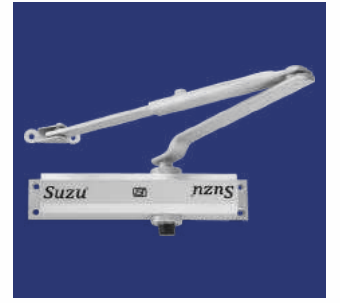

Door Closer SM1000

Door Fittings TOWER BOLT SERIES

ONE PCS TOWER BOLT ROUND 7MM

HSN CODE 83024120

CODE	SIZE (mm & Inches)	ROD DIA (mm)	UNITS PER BOX	CASE PKG. (Units)	CASE SIZE (inches)	FINISH	MRP (₹) (Unit)
DH001	50mm (2")	7 mm	60	900	21x11.5x10	GLOSSY	39
DH002	60mm (2.5")	7 mm	60	900	21x11.5x10	GLOSSY	43
DH003	75mm (3")	7 mm	50	750	21x11.5x10	GLOSSY	48
DH004	100mm (4")	7 mm	40	600	21x11.5x10	GLOSSY	61

ONE PCS TOWER BOLT ROUND 9MM

HSN CODE 83024120

CODE	SIZE (mm & Inches)	ROD DIA (mm)	UNITS PER BOX	CASE PKG. (Units)	CASE SIZE (inches)	FINISH	MRP (₹) (Unit)
DH005	75mm (3")	9 mm	48	720	21x11.5x10	GLOSSY	52
DH006	100mm (4")	9 mm	32	480	21x11.5x10	GLOSSY	66
DH007	150mm (6")	9 mm	24	360	21x11.5x10	GLOSSY	102
DH008	200mm (8")	9 mm	16	240	21x11.5x10	GLOSSY	132

w.e.f 01st May 2024

BUTT HINGES

DOOR FITTINGS
& HARDWARE

CABINET, DOOR
& WINDOW
HARDWARE

LOCKS

MORTISE HANDLES
& PIN CYLINDRICAL
LOCKS

SCREWS, NAILS
& NUT, BOLTS

11



ONE PCS TOWER BOLT ROUND 10MM

HSN CODE 83024120

CODE	SIZE (mm & Inches)	ROD DIA (mm)	UNITS PER BOX	CASE PKG. (Units)	CASE SIZE (inches)	FINISH	MRP (₹) (Unit)
DH009	75mm (3")	10 mm	32	480	21x11.5x10	GLOSSY	69
DH208	75mm (3")	10 mm	32	480	21x11.5x10	MATT	72
DH010	100mm (4")	10 mm	24	360	21x11.5x10	GLOSSY	86
DH209	100mm (4")	10 mm	24	360	21x11.5x10	MATT	89
DH011	150mm (6")	10 mm	18	270	21x11.5x10	GLOSSY	127
DH210	150mm (6")	10 mm	18	270	21x11.5x10	MATT	131
DH012	200mm (8")	10 mm	12	180	21x11.5x10	GLOSSY	168
DH211	200mm (8")	10 mm	12	180	21x11.5x10	MATT	173
DH013	250mm (10")	10 mm	9	180	18x11.5x17	GLOSSY	214
DH212	250mm (10")	10 mm	9	180	18x11.5x17	MATT	220
DH014	300mm (12")	10 mm	9	180	13x12x17	GLOSSY	260
DH213	300mm (12")	10 mm	9	180	13x12x17	MATT	270



ONE PCS TOWER BOLT ROUND 12MM

HSN CODE 83024120

CODE	SIZE (mm & Inches)	ROD DIA (mm)	UNITS PER BOX	CASE PKG. (Units)	CASE SIZE (inches)	FINISH	MRP (₹) (Unit)
DH015	100mm (4")	12 mm	18	270	21x11.5x10	GLOSSY	124
DH214	100mm (4")	12 mm	18	270	21x11.5x10	MATT	127
DH016	150mm (6")	12 mm	15	225	21x11.5x10	GLOSSY	180
DH215	150mm (6")	12 mm	15	225	21x11.5x10	MATT	186
DH017	200mm (8")	12 mm	12	180	21x11.5x10	GLOSSY	235
DH216	200mm (8")	12 mm	12	180	21x11.5x10	MATT	240
DH018	250mm (10")	12 mm	6	120	15x11.5x12	GLOSSY	295
DH217	250mm (10")	12 mm	6	120	15x11.5x12	MATT	305
DH019	300mm (12")	12 mm	6	120	13x12x17	GLOSSY	335
DH218	300mm (12")	12 mm	6	120	13x12x17	MATT	345

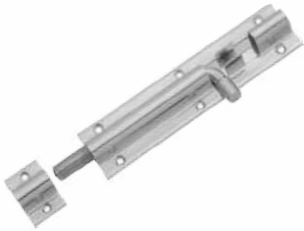

ONE PCS TOWER BOLT SQUARE 10MM

HSN CODE 83024120

CODE	SIZE (mm & Inches)	ROD DIA (mm)	UNITS PER BOX	CASE PKG. (Units)	CASE SIZE (inches)	FINISH	MRP (₹) (Unit)
DH467	75mm (3")	10 mm	32	480	21x11.5x10	GLOSSY	69
DH468	75mm (3")	10 mm	32	480	21x11.5x10	MATT	73
DH469	100mm (4")	10 mm	24	360	21x11.5x10	GLOSSY	86
DH470	100mm (4")	10 mm	24	360	21x11.5x10	MATT	90
DH471	150mm (6")	10 mm	18	270	21x11.5x10	GLOSSY	127
DH472	150mm (6")	10 mm	18	270	21x11.5x10	MATT	132
DH473	200mm (8")	10 mm	12	180	21x11.5x10	GLOSSY	168
DH474	200mm (8")	10 mm	12	180	21x11.5x10	MATT	173
DH475	250mm (10")	10 mm	9	180	18x11.5x17	GLOSSY	214
DH476	250mm (10")	10 mm	9	180	18x11.5x17	MATT	224
DH477	300mm (12")	10 mm	9	180	13x12x17	GLOSSY	255
DH478	300mm (12")	10 mm	9	180	13x12x17	MATT	265



ONE PCS TOWER BOLT SQUARE 12MM

HSN CODE 83024120

CODE	SIZE (mm & Inches)	ROD DIA (mm)	UNITS PER BOX	CASE PKG. (Units)	CASE SIZE (inches)	FINISH	MRP (₹) (Unit)
DH479	100mm (4")	12 mm	18	270	21x11.5x10	GLOSSY	119
DH480	100mm (4")	12 mm	18	270	21x11.5x10	MATT	124
DH481	150mm (6")	12 mm	15	225	21x11.5x10	GLOSSY	174
DH482	150mm (6")	12 mm	15	225	21x11.5x10	MATT	179
DH483	200mm (8")	12 mm	12	180	21x11.5x10	GLOSSY	215
DH484	200mm (8")	12 mm	12	180	21x11.5x10	MATT	220
DH485	250mm (10")	12 mm	6	120	15x11.5x12	GLOSSY	276
DH486	250mm (10")	12 mm	6	120	15x11.5x12	MATT	286
DH487	300mm (12")	12 mm	6	120	13x12x17	GLOSSY	322
DH488	300mm (12")	12 mm	6	120	13x12x17	MATT	332





SUPER PREMIUM TOWER BOLT 10MM

CODE	SIZE (mm & Inches)	ROD DIA (mm)	UNITS PER BOX	CASE PKG. (Units)	CASE SIZE (inches)	FINISH	MRP (₹) (Unit)
DH020	100mm (4")	10 mm	24	360	21x11.5x10	MATT	146
DH021	150mm (6")	10 mm	18	270	21x11.5x10	MATT	190
DH022	200mm (8")	10 mm	12	180	21x11.5x10	MATT	236
DH023	250mm (10")	10 mm	9	180	18x11.5x12	MATT	272
DH024	300mm (12")	10 mm	9	180	13x12x17	MATT	320

HSN CODE 83024120



ANTIQUE SUPER PREMIUM TOWER BOLT 10MM

CODE	SIZE (mm & Inches)	ROD DIA (mm)	UNITS PER BOX	CASE PKG. (Units)	CASE SIZE (inches)	FINISH	MRP (₹) (Unit)
DH690	100mm (4")	10 mm	24	360	21x11.5x10	ANTIQUE	198
DH691	150mm (6")	10 mm	18	270	21x11.5x10	ANTIQUE	266
DH692	200mm (8")	10 mm	12	180	21x11.5x10	ANTIQUE	326
DH693	250mm (10")	10 mm	9	180	18x11.5x12	ANTIQUE	402
DH694	300mm (12")	10 mm	9	180	13x12x17	ANTIQUE	473

HSN CODE 83024120

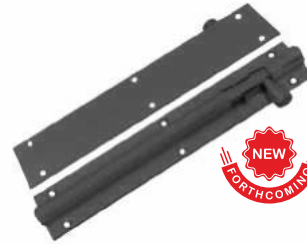

GRAPHITE SUPER PREMIUM TOWER BOLT 10MM

CODE	SIZE (mm & Inches)	ROD DIA (mm)	UNITS PER BOX	CASE PKG. (Units)	CASE SIZE (inches)	FINISH	MRP (₹) (Unit)
DH695	100mm (4")	10 mm	24	360	21x11.5x10	GRAPHITE	183
DH696	150mm (6")	10 mm	18	270	21x11.5x10	GRAPHITE	244
DH697	200mm (8")	10 mm	12	180	21x11.5x10	GRAPHITE	300
DH698	250mm (10")	10 mm	9	180	18x11.5x12	GRAPHITE	367
DH699	300mm (12")	10 mm	9	180	13x12x17	GRAPHITE	430

HSN CODE 83024120



TWO PCS TOWER BOLT SQUARE 10MM

CODE	SIZE (mm & Inches)	ROD DIA (mm)	UNITS PER BOX	CASE PKG. (Units)	CASE SIZE (inches)	FINISH	MRP (₹) (Unit)
DH025	100mm (4")	10 mm	24	360	21x11.5x10	MATT	102
DH026	150mm (6")	10 mm	18	270	21x11.5x10	MATT	154
DH027	200mm (8")	10 mm	12	180	21x11.5x10	MATT	205
DH028	250mm (10")	10 mm	9	180	18x11.5x12	MATT	257
DH029	300mm (12")	10 mm	9	180	13x12x17	MATT	310
DH648	450mm (18")	10mm	9	180	13x12x17	MATT	425

HSN CODE 83024120



SQUARE BARREL BOLT 10MM

CODE	SIZE (mm & Inches)	ROD DIA (mm)	UNITS PER BOX	CASE PKG. (Units)	CASE SIZE (inches)	FINISH	MRP (₹) (Unit)
DH030	100mm (4")	10 mm	25	375	21x11.5x10	MATT	220
DH031	150mm (6")	10 mm	20	300	21x11.5x10	MATT	272
DH032	200mm (8")	10 mm	15	225	21x11.5x10	MATT	362
DH033	250mm (10")	10 mm	10	120	13x10x12	MATT	420
DH034	300mm (12")	10 mm	10	120	13x10x12	MATT	504
DH658	450mm (18")	10mm	10	120	13x10x12	MATT	585
DH659	450mm (24")	10mm	10	120	13x10x12	MATT	730

HSN CODE 83024120



HALF ROUND BARREL BOLT 10MM : S.S

CODE	SIZE (mm & Inches)	ROD DIA (mm)	UNITS PER BOX	CASE PKG. (Units)	CASE SIZE (inches)	FINISH	MRP (₹) (Unit)
DH037	100mm (4")	10 mm	20	300	21x11.5x10	MATT	239
DH038	150mm (6")	10 mm	15	225	21x11.5x10	MATT	336
DH039	200mm (8")	10 mm	10	150	21x11.5x10	MATT	447
DH040	250mm (10")	10 mm	10	120	21x11.5x10	MATT	520
DH041	300mm (12")	10 mm	10	120	21x11.5x10	MATT	624
DH042	450mm (18")	10 mm	10	120	21x11.5x10	MATT	867
DH043	600mm (24")	10 mm	10	120	21x11.5x10	MATT	1156

HSN CODE 83024120



L-TOWER BOLT

CODE	SIZE (mm & Inches)	ROD DIA (mm)	UNITS PER BOX	CASE PKG. (Units)	CASE SIZE (inches)	FINISH	MRP (₹) (Unit)
DH044	100mm (4")	9 mm	24	360	21x11.5x10	MATT	139
DH045	150mm (6")	9 mm	18	270	21x11.5x10	MATT	208
DH046	200mm (8")	9 mm	12	180	21x11.5x10	MATT	262

HSN CODE 83024120

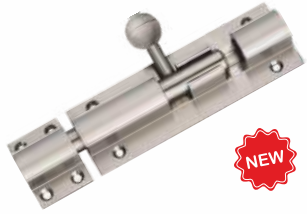

NEW

ALUMINIUM BALL KNOB TOWER BOLT

CODE	SIZE (mm & Inches)	ROD DIA (mm)	UNITS PER BOX	CASE PKG. (Units)	CASE SIZE (Inches)	FINISH	MRP (₹) (Unit)
DH537	100mm (4")	12 mm	16	240	21x11.5x10	MATT	175
DH538	150mm (6")	12 mm	12	180	21x11.5x10	MATT	253
DH539	200mm (8")	12 mm	8	120	21x11.5x10	MATT	347
DH540	250mm (12")	12 mm	6	120	13x12x17	MATT	510

ALUMINIUM PYRAMID TOWER BOLT

CODE	SIZE (mm & Inches)	ROD DIA (mm)	UNITS PER BOX	CASE PKG. (Units)	CASE SIZE (Inches)	FINISH	MRP (₹) (Unit)
DH541	100mm (4")	10 mm	16	320	21x11.5x10	MATT	149
DH542	150mm (6")	10 mm	12	240	21x11.5x10	MATT	212
DH543	200mm (8")	10 mm	8	160	21x11.5x10	MATT	275
DH544	250mm (12")	10 mm	6	120	13x12x17	MATT	403

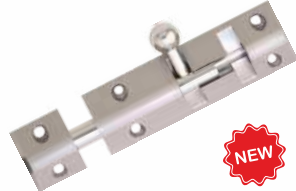

NEW

ALUMINIUM XOLO TOWER BOLT

CODE	SIZE (mm & Inches)	ROD DIA (mm)	UNITS PER BOX	CASE PKG. (Units)	CASE SIZE (Inches)	FINISH	MRP (₹) (Unit)
DH545	100mm (4")	10 mm	16	320	21x11.5x10	MATT	142
DH546	150mm (6")	10 mm	12	240	21x11.5x10	MATT	201
DH547	200mm (8")	10 mm	8	160	21x11.5x10	MATT	260
DH548	250mm (12")	10 mm	6	120	13x12x17	MATT	380
DH660	450mm (18")	10 mm	6	120	13x12x17	MATT	540

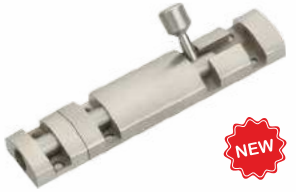

NEW

ALUMINIUM XOLO TOWER BOLT ROSE GOLD

CODE	SIZE (mm & Inches)	ROD DIA (mm)	UNITS PER BOX	CASE PKG. (Units)	CASE SIZE (Inches)	FINISH	MRP (₹) (Unit)
DH661	100mm (4")	10 mm	16	320	21x11.5x10	ROSE GOLD	168
DH662	150mm (6")	10 mm	12	240	21x11.5x10	ROSE GOLD	235
DH663	200mm (8")	10 mm	8	160	21x11.5x10	ROSE GOLD	303
DH664	250mm (12")	10 mm	6	120	13x12x17	ROSE GOLD	410
DH665	450mm (18")	10 mm	6	120	13x12x17	ROSE GOLD	590



NEW

ALUMINIUM DUCK MARBLE TOWER BOLT

CODE	SIZE (mm & Inches)	ROD DIA (mm)	UNITS PER BOX	CASE PKG. (Units)	CASE SIZE (Inches)	FINISH	MRP (₹) (Unit)
DH549	100mm (4")	10 mm	16	320	21x11.5x10	MATT	152
DH550	150mm (6")	10 mm	12	240	21x11.5x10	MATT	223
DH551	200mm (8")	10 mm	8	160	21x11.5x10	MATT	294
DH666	250mm (12")	10mm	8	160	21x11.5x10	MATT	440



NEW

ALUMINIUM JUMBO BABY LATCH

CODE	SIZE (mm & Inches)	ROD DIA (mm)	UNITS PER BOX	CASE PKG. (Units)	CASE SIZE (Inches)	FINISH	MRP (₹) (Unit)
DH552	75mm (3")	N/A	10	150	21x11.5x10	MATT	180
DH553	100mm(4")	N/A	10	150	21x11.5x10	MATT	200



NEW

BABY LATCH S.S.

CODE	SIZE (mm & Inches)	ROD DIA (mm)	UNITS PER BOX	CASE PKG. (Units)	CASE SIZE (Inches)	FINISH	MRP (₹) (Unit)
DH700	75mm (3")	N/A	10	150	21x11.5x10	MATT	196



NEW
FORTHCOMING

ALUMINIUM DOOR STOPPER LILY

CODE	SIZE (mm/inch)	UNITS PER BOX	CASE PKG. (Units)	CASE SIZE (Inches)	FINISH	MRP (₹) (Unit)
HW152	100 (4")	12	180	20x11.5x10	MATT	262

Features : • Aluminium Round Rod. • Virgin rubber give long lasting life.
 • Hold up action at any degree. • Easy Adjustable

Application : • Single Door / Double Door



NEW



FLOOR MOUNT STOPPER (ALUMINIUM)

CODE	SIZE (mm/inch)	UNITS PER BOX	CASE PKG. (Units)	CASE SIZE (inches)	FINISH	MRP (₹) (Unit)
HW103	N/A	20	320	21x18.5x13	SILVER	80

Features : • Half Dome Shape Floor Mounted Door Stopper • Easy To Fit • Approved Quality
• Aluminium Material • Light Weight

Application : • Door

TOWER BOLT PATTI

CODE	SIZE (mm & Inches)	FLAP THICKNESS (mm)	UNITS PER BOX	CASE PKG. (Units)	CASE SIZE (inches)	FINISH	MRP (₹) (Unit)
DH047	150mm (6")	1.20 (18G)	30	720	19.5x11x11.5	GLOSSY	38

LOCKING BOLT

CODE	SIZE (mm & Inches)	FLAP THICKNESS (mm)	UNITS PER BOX	CASE PKG. (Units)	CASE SIZE (inches)	FINISH	MRP (₹) (Unit)
DH048	N/A	9x1.90 (14G)	10	200	19x12x12.5	GLOSSY	135

CURTAIN BRACKET

CODE	SIZE (mm & Inches)	FLAP THICKNESS (mm)	UNITS PER BOX	CASE PKG. (Units)	CASE SIZE (inches)	FINISH	MRP (₹) (Unit)
DH049	19mm	1.20 (18G)	18	432	21x18x10	GLOSSY	58
DH050	25mm	1.20 (18G)	18	432	21x18x10	GLOSSY	62

WALL TO WALL

CODE	SIZE (mm & Inches)	FLAP THICKNESS (mm)	UNITS PER BOX	CASE PKG. (Units)	CASE SIZE (inches)	FINISH	MRP (₹) (Unit)
DH193	25mm LIGHT	(27)x1.5	24	480	21x18x10	GLOSSY	63

CURTAIN CENTER SUPPORT (HEAVY)

CODE	SIZE (mm & Inches)	FLAP THICKNESS (mm)	UNITS PER BOX	CASE PKG. (Units)	CASE SIZE (inches)	FINISH	MRP (₹) (Unit)
DH195	100mm	2.5 (12G)	50	500	21x18x10	GLOSSY	67

L-VACCUME BUTTON

CODE	SIZE (mm & Inches)	FLAP THICKNESS (mm)	UNITS PER BOX	CASE PKG. (Units)	CASE SIZE (inches)	FINISH	MRP (₹) (Unit)
DH196	16mm	1.70 (16G)	240	7200	21x18x10	GLOSSY	13
DH649	20mm	2.00 (14G)	100	3000	21x18x10	GLOSSY	18
DH197	25mm	2.50 (12G)	100	3000	21x18x10	GLOSSY	22
DH198	25mm	3.00 (10G)	80	2400	21x18x10	GLOSSY	34

GLASS HOLDER CLAMP

CODE	SIZE (mm & Inches)	FLAP THICKNESS (mm)	UNITS PER BOX	CASE PKG. (Units)	CASE SIZE (inches)	FINISH	MRP (₹) (Unit)
DH588	50mm	2.50 (12G)	20	200	-	GLOSSY	132

FLIP STOPER

CODE	SIZE (mm & Inches)	FLAP THICKNESS (mm)	UNITS PER BOX	CASE PKG. (Units)	CASE SIZE (inches)	FINISH	MRP (₹) (Unit)
DH199	63mm	(19G)	240	7200	-	GLOSSY	13

F BRACKET

CODE	SIZE (mm & Inches)	FLAP THICKNESS (mm)	UNITS PER BOX	CASE PKG. (Units)	CASE SIZE (inches)	FINISH	MRP (₹) (Unit)
DH667	4"	1.70 (16G)	20	300	21x18x10	MATT	145
DH668	6"	2.00 (14G)	20	300	21x18x10	MATT	170
DH669	8"	2.50 (12G)	15	225	21x18x10	MATT	195

STAINLESS STEEL CABINATE JAALI ZOE

CODE	SIZE (mm & Inches)	FLAP THICKNESS (mm)	UNITS PER BOX	CASE PKG. (Units)	FINISH	MRP (₹) (Unit)
DH671	4x4	0.45	40	640	MATT	65
DH672	4x6	0.45	36	576	MATT	80
DH673	4x8	0.45	28	448	MATT	95

w.e.f 01st May 2024



NEW

STAINLESS STEEL CABINATE JAALI LEO

CODE	SIZE (mm & Inches)	FLAP THICKNESS (mm)	UNITS PER BOX	CASE PKG. (Units)	FINISH	MRP (₹) (Unit)
DH674	4x4	0.45	40	640	S.S.	72
DH675	4x6	0.45	28	448	S.S.	88
DH676	4x8	0.45	24	384	S.S.	130

HSN CODE 83024190

S.S TWIN HOOK

CODE	SIZE (mm & Inches)	FLAP THICKNESS (mm)	UNITS PER BOX	CASE PKG. (Units)	CASE SIZE (inches)	FINISH	MRP (₹) (Unit)
DH536	N/A	N/A	60	1200	-	GLOSSY	60

WALL MOUNT HOOK

CODE	SIZE (mm & Inches)	ROD DIA (mm)	UNITS PER BOX	CASE PKG. (Units)	FINISH	MRP (₹) (Unit)
DH589	100mm (4")	5	20	400	GLOSSY	52
DH590	150mm (6")	5	20	400	GLOSSY	60
DH591	200mm (8")	5	20	400	GLOSSY	68

WALL HOOK HANGER

CODE	SIZE (mm)	UNITS PER BOX	CASE PKG. (Units)	FINISH	MRP (₹) (Unit)
DH592	N/A	15	225	TWOTONE	150

JHULA CHAIN

CODE	SIZE (mm & Inches)	ROD DIA (mm)	UNITS PER BOX	CASE PKG. (Units)	CASE SIZE (inches)	FINISH	MRP (₹) (Unit)
DH052	300mm (12")	10	10	120	14x11.5x10	GLOSSY	168

S-HOOK

CODE	SIZE (mm & Inches)	ROD DIA (mm)	UNITS PER BOX	CASE PKG. (Units)	CASE SIZE (inches)	FINISH	MRP (₹) (Unit)
DH053	N/A	10	4	48	14x11.5x10	GLOSSY	90

GATE HOOK ROUND

CODE	SIZE (mm & Inches)	PIN DIA x FLAP THICK. (mm)	UNITS PER BOX	CASE PKG. (Units)	CASE SIZE (inches)	FINISH	MRP (₹) (Unit)
DH489	50mm (2")	5.60x1.90 (14G)	100	1500	21x11.5x10	GLOSSY	26
DH490	65mm (2.5")	5.60x1.90 (14G)	80	1200	21x11.5x10	GLOSSY	27
DH491	75mm (3")	5.60x1.90 (14G)	70	1050	21x11.5x10	GLOSSY	28
DH054	100mm (4")	5.60x1.90 (14G)	50	750	21x11.5x10	GLOSSY	39
DH055	125mm (5")	5.60x1.90 (14G)	40	600	21x11.5x10	GLOSSY	41
DH056	150mm (6")	5.60x1.90 (14G)	40	600	21x11.5x10	GLOSSY	43

CHEST HANDLE CELLO

CODE	SIZE (mm & Inches)	PIN DIA x FLAP THICK. (mm)	UNITS PER BOX	CASE PKG. (Units)	CASE SIZE (inches)	FINISH	MRP (₹) (Unit)
DH059	65 (2.5")	5.00x1.20 (18G)	40	600	21x11.5x10	GLOSSY	54

CHEST HANDLE META

CODE	SIZE (mm & Inches)	UNITS PER BOX	CASE PKG. (Units)	CASE SIZE (inches)	FINISH	MRP (₹) (Unit)
DH598	65 (2.5")	40	600	21x11.5x10	GLOSSY	156

HASP & STAPLE SAFETY

CODE	SIZE (mm & Inches)	FLAP THICKNESS (mm)	UNITS PER BOX	CASE PKG. (Units)	CASE SIZE (inches)	FINISH	MRP (₹) (Unit)
DH096	75mm (3")	1.90(14G)	40	600	21x11.5x10	MATT	65
DH097	100mm (4")	1.90(14G)	40	600	21x11.5x10	MATT	70

HSN CODE 83024190

Since 1986

Suzu[®]

An ISO 9001:2015 Certified Company | CE Certified

Door Fittings

ECO AL-DROP SERIES



AL-DROP ECHO

CODE	SIZE (mm & Inches)	ROD DIA (mm)	UNITS PER BOX	CASE PKG. (Units)	CASE SIZE (inches)	FINISH	MRP (₹) (Unit)
DH510	200mm (8")2+1	14	2	96	17x11.5x21.5	COMBI	329
DH511	250mm (10")2+1	14	2	72	17x11.5x21.5	COMBI	362
DH512	300mm (12")3+1	14	2	72	21x13.5x17	COMBI	419



AL-DROP ENZO

CODE	SIZE (mm & Inches)	ROD DIA (mm)	UNITS PER BOX	CASE PKG. (Units)	CASE SIZE (inches)	FINISH	MRP (₹) (Unit)
DH513	200mm (8")2+1	14	2	96	17x11.5x21.5	COMBI	329
DH514	250mm (10")2+1	14	2	72	17x11.5x21.5	COMBI	362
DH515	300mm (12")3+1	14	2	72	21x13.5x17	COMBI	419



AL-DROP CRUZ

CODE	SIZE (mm & Inches)	ROD DIA (mm)	UNITS PER BOX	CASE PKG. (Units)	CASE SIZE (inches)	FINISH	MRP (₹) (Unit)
DH516	200mm (8")2+1	14	2	96	17x11.5x21.5	COMBI	329
DH517	250mm (10")2+1	14	2	72	17x11.5x21.5	COMBI	362
DH518	300mm (12")3+1	14	2	72	21x13.5x17	COMBI	419



AL-DROP THOR

CODE	SIZE (mm & Inches)	ROD DIA (mm)	UNITS PER BOX	CASE PKG. (Units)	CASE SIZE (inches)	FINISH	MRP (₹) (Unit)
DH519	200mm (8")2+1	14	2	96	17x11.5x21.5	COMBI	329
DH520	250mm (10")2+1	14	2	72	17x11.5x21.5	COMBI	362
DH521	300mm (12")3+1	14	2	72	21x13.5x17	COMBI	419



AL-DROP INDIGO

CODE	SIZE (mm & Inches)	ROD DIA (mm)	UNITS PER BOX	CASE PKG. (Units)	CASE SIZE (inches)	FINISH	MRP (₹) (Unit)
DH522	200mm (8")2+1	14	2	96	17x11.5x21.5	COMBI	329
DH523	250mm (10")2+1	14	2	72	17x11.5x21.5	COMBI	362
DH524	300mm (12")3+1	14	2	72	21x13.5x17	COMBI	419



AL-DROP BEND 10 MM

CODE	SIZE (mm & Inches)	ROD DIA (mm)	UNITS PER BOX	CASE PKG. (Units)	CASE SIZE (inches)	FINISH	MRP (₹) (Unit)
DH060	150mm (6")2+1	10	12	180	21x11.5x10	GLOSSY	162
DH061	200mm (8")2+1	10	4	144	17x11.5x21.5	GLOSSY	184



AL-DROP BEND 12 MM

CODE	SIZE (mm & Inches)	ROD DIA (mm)	UNITS PER BOX	CASE PKG. (Units)	CASE SIZE (inches)	FINISH	MRP (₹) (Unit)
DH062	200mm (8")2+1	12	4	144	17x11.5x21.5	GLOSSY	269
DH063	250mm (10")2+1	12	4	96	17x11.5x21.5	GLOSSY	299



AL-DROP BEND 13 MM

CODE	SIZE (mm & Inches)	ROD DIA (mm)	UNITS PER BOX	CASE PKG. (Units)	CASE SIZE (inches)	FINISH	MRP (₹) (Unit)
DH065	200mm (8")2+1	13	2	96	17x11.5x21.5	GLOSSY	320
DH066	250mm (10")2+1	13	2	72	17x11.5x21.5	GLOSSY	360
DH067	300mm (12")3+1	13	2	72	21x13.5x17	GLOSSY	425

w.e.f 01st May 2024

BUTT HINGES

DOOR FITTINGS & HARDWARE

CABINET, DOOR & WINDOW HARDWARE

LOCKS

MORTISE HANDLES & PIN CYLINDRICAL LOCKS

SCREWS, NAILS & NUT, BOLTS

17



AL-DROP BEND 14 MM

HSN CODE 83024190

CODE	SIZE (mm & Inches)	ROD DIA (mm)	UNITS PER BOX	CASE PKG. (Units)	CASE SIZE (inches)	FINISH	MRP (₹) (Unit)
DH069	200mm (8")2+1	14	2	96	17x11.5x21.5	GLOSSY	370
DH070	250mm (10")2+1	14	2	72	17x11.5x21.5	GLOSSY	405
DH071	300mm (12")3+1	14	2	72	21x13.5x17	GLOSSY	492
DH072	350mm (14")3+1	14	2	72	21.5x15.5x17	GLOSSY	527

AL-DROP BEND 16 MM

HSN CODE 83024190

CODE	SIZE (mm & Inches)	ROD DIA (mm)	UNITS PER BOX	CASE PKG. (Units)	CASE SIZE (inches)	FINISH	MRP (₹) (Unit)
DH073	200mm (8")2+1	16	2	96	17x11.5x21.5	GLOSSY	430
DH074	250mm (10")2+1	16	2	72	17x11.5x21.5	GLOSSY	475
DH075	300mm (12")3+1	16	2	72	21x13.5x17	GLOSSY	550
DH076	350mm (14")3+1	16	2	72	21.5x15.5x17	GLOSSY	585



AL-DROP VICTOR 14 MM

HSN CODE 83024190

CODE	SIZE (mm & Inches)	ROD DIA (mm)	UNITS PER BOX	CASE PKG. (Units)	CASE SIZE (inches)	FINISH	MRP (₹) (Unit)
DH077	200mm (8")2+1	14	2	96	17x11.5x21.5	COMBI	445
DH078	250mm (10")2+1	14	2	72	17x11.5x21.5	COMBI	475
DH079	300mm (12")3+1	14	2	72	21x13.5x17	COMBI	555

AL-DROP VICTOR 16 MM

HSN CODE 83024190

CODE	SIZE (mm & Inches)	ROD DIA (mm)	UNITS PER BOX	CASE PKG. (Units)	CASE SIZE (inches)	FINISH	MRP (₹) (Unit)
DH081	200mm (8")2+1	16	2	96	17x11.5x21.5	COMBI	490
DH082	250mm (10")2+1	16	2	72	17x11.5x21.5	COMBI	540
DH083	300mm (12")3+1	16	2	72	21x13.5x17	COMBI	625



AL-DROP ZIGZAG 14 MM

HSN CODE 83024190

CODE	SIZE (mm & Inches)	ROD DIA (mm)	UNITS PER BOX	CASE PKG. (Units)	CASE SIZE (inches)	FINISH	MRP (₹) (Unit)
DH271	200mm (8")2+1	14	2	96	17x11.5x21.5	COMBI	445
DH272	250mm (10")2+1	14	2	72	17x11.5x21.5	COMBI	475
DH273	300mm (12")3+1	14	2	72	21x13.5x17	COMBI	555

AL-DROP ZIGZAG 16 MM

HSN CODE 83024190

CODE	SIZE (mm & Inches)	ROD DIA (mm)	UNITS PER BOX	CASE PKG. (Units)	CASE SIZE (inches)	FINISH	MRP (₹) (Unit)
DH275	200mm (8")2+1	16	2	96	17x11.5x21.5	COMBI	490
DH276	250mm (10")2+1	16	2	72	17x11.5x21.5	COMBI	540



AL-DROP TITAN 14 MM

HSN CODE 83024190

CODE	SIZE (mm & Inches)	ROD DIA (mm)	UNITS PER BOX	CASE PKG. (Units)	CASE SIZE (inches)	FINISH	MRP (₹) (Unit)
DH279	200mm (8")2+1	14	2	96	17x11.5x21.5	COMBI	445
DH280	250mm (10")2+1	14	2	72	17x11.5x21.5	COMBI	475
DH281	300mm (12")3+1	14	2	72	21x13.5x17	COMBI	555

AL-DROP TITAN 16 MM

HSN CODE 83024190

CODE	SIZE (mm & Inches)	ROD DIA (mm)	UNITS PER BOX	CASE PKG. (Units)	CASE SIZE (inches)	FINISH	MRP (₹) (Unit)
DH283	200mm (8")2+1	16	2	96	17x11.5x21.5	COMBI	490
DH284	250mm (10")2+1	16	2	72	17x11.5x21.5	COMBI	540
DH285	300mm (12")3+1	16	2	72	21x13.5x17	COMBI	625



AL-DROP LEHAR 14 MM

CODE	SIZE (mm & Inches)	ROD DIA (mm)	UNITS PER BOX	CASE PKG. (Units)	CASE SIZE (inches)	FINISH	MRP (₹) (Unit)
DH303	200mm (8")2+1	14	2	96	17x11.5x21.5	COMBI	445
DH304	250mm (10")2+1	14	2	72	17x11.5x21.5	COMBI	475
DH305	300mm (12")3+1	14	2	72	21x13.5x17	COMBI	555



AL-DROP LEHAR 16 MM

CODE	SIZE (mm & Inches)	ROD DIA (mm)	UNITS PER BOX	CASE PKG. (Units)	CASE SIZE (inches)	FINISH	MRP (₹) (Unit)
DH307	200mm (8")2+1	16	2	96	17x11.5x21.5	COMBI	490
DH308	250mm (10")2+1	16	2	72	17x11.5x21.5	COMBI	540
DH309	300mm (12")3+1	16	2	72	21x13.5x17	COMBI	625

AL-DROP SUPER 14 MM

CODE	SIZE (mm & Inches)	ROD DIA (mm)	UNITS PER BOX	CASE PKG. (Units)	CASE SIZE (inches)	FINISH	MRP (₹) (Unit)
DH311	200mm (8")2+1	14	2	96	17x11.5x21.5	COMBI	445
DH312	250mm (10")2+1	14	2	72	17x11.5x21.5	COMBI	475
DH313	300mm (12")3+1	14	2	72	21x13.5x17	COMBI	555



AL-DROP SUPER 16 MM

CODE	SIZE (mm & Inches)	ROD DIA (mm)	UNITS PER BOX	CASE PKG. (Units)	CASE SIZE (inches)	FINISH	MRP (₹) (Unit)
DH315	200mm (8")2+1	16	2	96	17x11.5x21.5	COMBI	490
DH316	250mm (10")2+1	16	2	72	17x11.5x21.5	COMBI	540
DH317	300mm (12")3+1	16	2	72	21x13.5x17	COMBI	625

AL-DROP TAJ 14 MM

CODE	SIZE (mm & Inches)	ROD DIA (mm)	UNITS PER BOX	CASE PKG. (Units)	CASE SIZE (inches)	FINISH	MRP (₹) (Unit)
DH319	200mm (8")2+1	14	2	96	17x11.5x21.5	COMBI	445
DH320	250mm (10")2+1	14	2	72	17x11.5x21.5	COMBI	475
DH321	300mm (12")3+1	14	2	72	21x13.5x17	COMBI	555



AL-DROP APPLE 14 MM

CODE	SIZE (mm & Inches)	ROD DIA (mm)	UNITS PER BOX	CASE PKG. (Units)	CASE SIZE (inches)	FINISH	MRP (₹) (Unit)
DH287	200mm (8")2+1	14	2	96	17x11.5x21.5	COMBI	445
DH288	250mm (10")2+1	14	2	72	17x11.5x21.5	COMBI	475
DH289	300mm (12")3+1	14	2	72	21x13.5x17	COMBI	555



AL-DROP RADO 14 MM

CODE	SIZE (mm & Inches)	ROD DIA (mm)	UNITS PER BOX	CASE PKG. (Units)	CASE SIZE (inches)	FINISH	MRP (₹) (Unit)
DH327	200mm (8")2+1	14	2	96	17x11.5x21.5	COMBI	445
DH328	250mm (10")2+1	14	2	72	17x11.5x21.5	COMBI	475
DH329	300mm (12")3+1	14	2	72	21x13.5x17	COMBI	555



LAMINATION AL-DROP ROSE 16 MM

CODE	SIZE (mm & Inches)	ROD DIA (mm)	UNITS PER BOX	CASE PKG. (Units)	CASE SIZE (inches)	FINISH	MRP (₹) (Unit)
DH085	200mm (8")2+1	16	2	96	17x11.5x21.5	COMBI	620
DH086	250mm (10")2+1	16	2	72	17x11.5x21.5	COMBI	675
DH087	300mm (12")3+1	16	2	72	21x13.5x17	COMBI	755

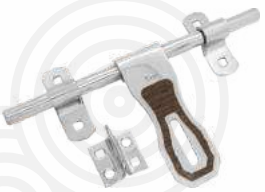

LAMINATION AL-DROP TULIP BROWN 16 MM

CODE	SIZE (mm & Inches)	ROD DIA (mm)	UNITS PER BOX	CASE PKG. (Units)	CASE SIZE (inches)	FINISH	MRP (₹) (Unit)
DH343	200mm (8")2+1	16	2	96	17x11.5x21.5	COMBI	620
DH344	250mm (10")2+1	16	2	72	17x11.5x21.5	COMBI	675
DH345	300mm (12")3+1	16	2	72	21x13.5x17	COMBI	755

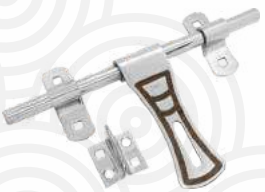

w.e.f 01st May 2024

Since 1986

Suzu[®]

An ISO 9001:2015 Certified Company | IEC Certified

Door Fittings

AL-DROP SERIES



NEW

BOX ALDROP WITH CRAM

HSN CODE 83024190

CODE	SIZE (mm & Inches)	BOX (Gauge)	FLAP THICK. (Gauge)	ROD DIA (mm)	UNITS PER BOX	CASE PKG. (Units)	CASE SIZE (inches)	FINISH	MRP (₹) (Unit)
DH535	150mm (6")	15	17	11	4	96	17x11.5x21.5	COMBI	252

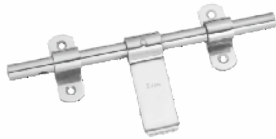

DOOR LATCH STRAIGHT

HSN CODE 83024190

CODE	SIZE (mm & Inches)	ROD DIA (mm)	UNITS PER BOX	CASE PKG. (Units)	CASE SIZE (inches)	FINISH	MRP (₹) (Unit)
DH089	12mm X 6	12	2	-	21x11.5x10	GLOSSY	199

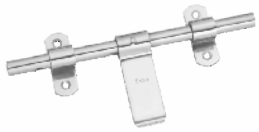

DOOR LATCH STRAIGHT 12 MM

HSN CODE 83024190

CODE	SIZE (mm & Inches)	ROD DIA (mm)	UNITS PER BOX	CASE PKG. (Units)	CASE SIZE (inches)	FINISH	MRP (₹) (Unit)
DH090	200mm (8")	12	10	150	21x11.5x10	GLOSSY	205
DH091	250mm (10")	12	4	120	17.5x12x16	GLOSSY	240



DOOR LATCH ROUND 12 MM

HSN CODE 83024190

CODE	SIZE (mm & Inches)	ROD DIA (mm)	UNITS PER BOX	CASE PKG. (Units)	CASE SIZE (inches)	FINISH	MRP (₹) (Unit)
DH093	200mm (8")	12	12	180	21x11.5x10	GLOSSY	195
DH094	250mm (10")	12	6	180	17.5x12x16	GLOSSY	223

Note : Door Latch MRP Contain 2 Knuckle



ROUND CRAM

HSN CODE 83024190

CODE	SIZE (mm & Inches)	FLAP THICK. (mm)	UNITS PER BOX	CASE PKG. (Units)	CASE SIZE (inches)	FINISH	MRP (₹) (Unit)
DH098	N/A	2.5 (12G)	N/A	N/A	N/A	GLOSSY	37
DH099	N/A	1.9 (14G)	N/A	N/A	N/A	GLOSSY	20



DOUBLE CRAM

HSN CODE 83024190

CODE	SIZE (mm & Inches)	FLAP THICK. (mm)	UNITS PER BOX	CASE PKG. (Units)	CASE SIZE (inches)	FINISH	MRP (₹) (Unit)
DH100	N/A	2.5 (12G)	N/A	N/A	N/A	GLOSSY	78



LOCK KUNDA

HSN CODE 83024190

CODE	SIZE (mm & Inches)	FLAP THICK. (mm)	UNITS PER BOX	CASE PKG. (Units)	CASE SIZE (inches)	FINISH	MRP (₹) (Unit)
DH101	N/A	1.7 (16G)	N/A	N/A	N/A	GLOSSY	37

w.e.f 01st May 2024

BUTT HINGES

DOOR FITTINGS & HARDWARE

CABINET, DOOR & WINDOW HARDWARE

LOCKS

MORTISE HANDLES & PIN CYLINDRICAL LOCKS

SCREWS, NAILS & NUT, BOLTS

20

Patti Handle

SERIES



PATTI HANDLE PLAIN : LIGHT



CODE	SIZE (mm & Inches)	FLAP THICKNESS (mm)	UNITS PER BOX	CASE PKG. (Units)	CASE SIZE (inches)	FINISH	MRP (₹) (Unit)
DH104	100mm (4")	1.90(14G)	30	720	20x18x10.5	GLOSSY	35
DH105	125mm (5")	1.90(14G)	30	720	21x17.5x12.5	GLOSSY	41
DH106	150mm (6")	1.90(14G)	30	720	21x17.5x12.5	GLOSSY	46

PATTI HANDLE PLAIN : HEAVY



CODE	SIZE (mm & Inches)	FLAP THICKNESS (mm)	UNITS PER BOX	CASE PKG. (Units)	CASE SIZE (inches)	FINISH	MRP (₹) (Unit)
DH107	100mm (4")	2.50(12G)	30	720	20x18x10.5	GLOSSY	43
DH108	125mm (5")	2.50(12G)	30	720	21x17.5x12.5	GLOSSY	51
DH109	150mm (6")	2.50(12G)	30	720	21x17.5x12.5	GLOSSY	58

PATTI HANDLE PLUS : LIGHT



CODE	SIZE (mm & Inches)	FLAP THICKNESS (mm)	UNITS PER BOX	CASE PKG. (Units)	CASE SIZE (inches)	FINISH	MRP (₹) (Unit)
DH365	100mm (4")	1.90(14G)	30	720	20x18x10.5	GLOSSY	35
DH367	125mm (5")	1.90(14G)	30	720	21x17.5x12.5	GLOSSY	41
DH369	150mm (6")	1.90(14G)	30	720	21x17.5x12.5	GLOSSY	46

PATTI HANDLE PLUS : HEAVY



CODE	SIZE (mm & Inches)	FLAP THICKNESS (mm)	UNITS PER BOX	CASE PKG. (Units)	CASE SIZE (inches)	FINISH	MRP (₹) (Unit)
DH371	100mm (4")	2.50(12G)	30	720	20x18x10.5	GLOSSY	43
DH373	125mm (5")	2.50(12G)	30	720	21x17.5x12.5	GLOSSY	51
DH375	150mm (6")	2.50(12G)	30	720	21x17.5x12.5	GLOSSY	58

PATTI HANDLE PREMIUM : LIGHT



CODE	SIZE (mm & Inches)	FLAP THICKNESS (mm)	UNITS PER BOX	CASE PKG. (Units)	CASE SIZE (inches)	FINISH	MRP (₹) (Unit)
DH377	100mm (4")	1.90(14G)	30	720	20x18x10.5	GLOSSY	35
DH379	125mm (5")	1.90(14G)	30	720	21x17.5x12.5	GLOSSY	41
DH381	150mm (6")	1.90(14G)	30	720	21x17.5x12.5	GLOSSY	46

PATTI HANDLE PREMIUM : HEAVY



CODE	SIZE (mm & Inches)	FLAP THICKNESS (mm)	UNITS PER BOX	CASE PKG. (Units)	CASE SIZE (inches)	FINISH	MRP (₹) (Unit)
DH383	100mm (4")	2.50(12G)	30	720	20x18x10.5	GLOSSY	43
DH385	125mm (5")	2.50(12G)	30	720	21x17.5x12.5	GLOSSY	51
DH387	150mm (6")	2.50(12G)	30	720	21x17.5x12.5	GLOSSY	58

PATTI HANDLE TAPER : LIGHT



CODE	SIZE (mm & Inches)	FLAP THICKNESS (mm)	UNITS PER BOX	CASE PKG. (Units)	CASE SIZE (inches)	FINISH	MRP (₹) (Unit)
DH389	100mm (4")	1.90(14G)	30	720	20x18x10.5	GLOSSY	35
DH391	125mm (5")	1.90(14G)	30	720	21x17.5x12.5	GLOSSY	41
DH393	150mm (6")	1.90(14G)	30	720	21x17.5x12.5	GLOSSY	46

w.e.f 01st May 2024

Since 1986



Patti Handle

SERIES



PATTI HANDLE TAPER : HEAVY



HSN CODE 83024190

CODE	SIZE (mm & Inches)	FLAP THICKNESS (mm)	UNITS PER BOX	CASE PKG. (Units)	CASE SIZE (inches)	FINISH	MRP (₹) (Unit)
DH395	100mm (4")	2.50(12G)	30	720	20x18x10.5	GLOSSY	43
DH397	125mm (5")	2.50(12G)	30	720	21x17.5x12.5	GLOSSY	51
DH399	150mm (6")	2.50(12G)	30	720	21x17.5x12.5	GLOSSY	58

PATTI HANDLE TITAN



HSN CODE 83024190

CODE	SIZE (mm & Inches)	FLAP THICKNESS (mm)	UNITS PER BOX	CASE PKG. (Units)	CASE SIZE (inches)	FINISH	MRP (₹) (Unit)
DH110	125mm (5")	3.00(10G)	20	480	21x17.5x12.5	COMBI	106
DH111	150mm (6")	3.00(10G)	20	480	21x17.5x12.5	COMBI	114

PATTI HANDLE RADO



HSN CODE 83024190

CODE	SIZE (mm & Inches)	FLAP THICKNESS (mm)	UNITS PER BOX	CASE PKG. (Units)	CASE SIZE (inches)	FINISH	MRP (₹) (Unit)
DH407	125mm (5")	3.00(10G)	20	480	21x17.5x12.5	COMBI	106
DH408	150mm (6")	3.00(10G)	20	480	21x17.5x12.5	COMBI	114

PATTI HANDLE GLAMOUR



HSN CODE 83024190

CODE	SIZE (mm & Inches)	FLAP THICKNESS (mm)	UNITS PER BOX	CASE PKG. (Units)	CASE SIZE (inches)	FINISH	MRP (₹) (Unit)
DH409	125mm (5")	3.00(10G)	20	480	21x17.5x12.5	COMBI	106
DH410	150mm (6")	3.00(10G)	20	480	21x17.5x12.5	COMBI	114

PATTI HANDLE TOYOTA



HSN CODE 83024190

CODE	SIZE (mm & Inches)	FLAP THICKNESS (mm)	UNITS PER BOX	CASE PKG. (Units)	CASE SIZE (inches)	FINISH	MRP (₹) (Unit)
DH411	125mm (5")	3.00(10G)	20	480	21x17.5x12.5	COMBI	106
DH412	150mm (6")	3.00(10G)	20	480	21x17.5x12.5	COMBI	114

TIKKI HANDLE ROUND



HSN CODE 83024190

CODE	SIZE (mm & Inches)	DIAxFLAP THICK (mm)	UNITS PER BOX	CASE PKG. (Units)	CASE SIZE (inches)	FINISH	MRP (₹) (Unit)
DH114	100mm (4")	12x1.90(14G)	20	320	21x11.5x10	GLOSSY	115
DH115	150mm (6")	14x2.50(12G)	12	180	21x11.5x10	GLOSSY	190
DH416	150mm (6")	14x2.50(12G)	12	180	21x11.5x10	MATT	199
DH116	200mm (8")	14x2.50(12G)	9	144	19x12x15	GLOSSY	235
DH417	200mm (8")	14x2.50(12G)	9	144	19x12x15	MATT	245

Since 1986



INDIA'S 1ST Hinges
S.S HINGES MANUFACTURER

Series



w.e.f 01st May 2024

BUTT HINGES

DOOR FITTINGS & HARDWARE

CABINET, DOOR & WINDOW HARDWARE

LOCKS

MORTISE HANDLES & PIN CYLINDRICAL LOCKS

SCREWS, NAILS & NUT, BOLTS

22

Since 1986



An ISO 9001:2015 Certified Company | IEC Certified

Door Handle

SERIES



NEW

HSN CODE 83024190

SLASH HANDLE

CODE	SIZE (mm & Inches)	DIA (mm)	UNITS PER BOX	CASE PKG. (Units)	CASE SIZE (inches)	FINISH	MRP (₹) (Unit)
DH620	200mm (8")	16	10	150	21x11.5x10	GLOSSY	430
DH621	250mm (10")	16	8	120	19x12x15	GLOSSY	490



HSN CODE 83024190

TIKKI HANDLE SQUARE

CODE	SIZE (mm & Inches)	DIAxFLAP THICK. (mm)	UNITS PER BOX	CASE PKG. (Units)	CASE SIZE (inches)	FINISH	MRP (₹) (Unit)
DH593	150mm (6")	14x2.50(12G)	12	180	21x11.5x10	MATT	216



HSN CODE 83024190

VEGAS HANDLE

CODE	SIZE (mm & Inches)	DIAxFLAP THICK. (mm)	UNITS PER BOX	CASE PKG. (Units)	CASE SIZE (inches)	FINISH	MRP (₹) (Unit)
DH117	150mm (6")	16	12	180	21x11.5x10	COMBI	305
DH118	200mm (8")	16	10	150	19x12x15	COMBI	340



HSN CODE 83024190

VEGAS HANDLE BROWN

CODE	SIZE (mm & Inches)	DIAxFLAP THICK. (mm)	UNITS PER BOX	CASE PKG. (Units)	CASE SIZE (inches)	FINISH	MRP (₹) (Unit)
DH418	150mm (6")	16	12	180	21x11.5x10	COMBI	345
DH419	200mm (8")	16	10	150	19x12x15	COMBI	390



HSN CODE 83024190

HANDLE JET

CODE	SIZE (mm & Inches)	DIAxFLAP THICK. (mm)	UNITS PER BOX	CASE PKG. (Units)	CASE SIZE (inches)	FINISH	MRP (₹) (Unit)
DH121	150mm (6")	14	12	180	21x11.5x10	GLOSSY	289
DH122	175mm (7")	14	12	180	21x11.5x10	GLOSSY	312



HSN CODE 83024190

HANDLE ROCKET

CODE	SIZE (mm & Inches)	DIAxFLAP THICK. (mm)	UNITS PER BOX	CASE PKG. (Units)	CASE SIZE (inches)	FINISH	MRP (₹) (Unit)
DH420	150mm (6")	14	12	180	21x11.5x10	GLOSSY	289
DH421	175mm (7")	14	12	180	21x11.5x10	GLOSSY	312

MS Telescopic Channel

Zinc Eco

Features

- Thickness 1.0x1.0x1.0
- 48 Hours Salt Spray Test Passed.
- 10 Lakh Cycle Tested.
- Full Extension Drawer Channel.
- Smooth & Silent Running.
- Zinc Finish, Scratch Resistance
- Load Capacity 35 Kg.



w.e.f 01st May 2024

BUTT HINGES

DOOR FITTINGS & HARDWARE

CABINET, DOOR & WINDOW HARDWARE

LOCKS

MORTISE HANDLES & PIN CYLINDRICAL LOCKS

SCREWS, NAILS & NUT, BOLTS

23

Door Stopper SERIES



Door Stopper Single Round



Door Stopper Double Round

HSN CODE 83024190

DOOR STOPPER SINGLE ROUND

CODE	SIZE (mm/inch)	UNITS PER BOX	CASE PKG. (Units)	CASE SIZE (Inches)	FINISH	MRP (₹) (Unit)
HW059	75 (3")	20	300	20x11.5x10	GLOSSY	80
Features : • Stainless Steel • Virgin Quality Rubber • Single Round Rod					Application : Single Door / Double Door	

DOOR STOPPER DOUBLE ROUND

CODE	SIZE (mm/inch)	UNITS PER BOX	CASE PKG. (Units)	CASE SIZE (Inches)	FINISH	MRP (₹) (Unit)
HW060	75 (3")	15	225	20x11.5x10	GLOSSY	130
Features : • Stainless Steel • Virgin Quality Rubber • Double Round Rod					Application : Single Door / Double Door	



Door Stopper Single Bullet



Door Stopper Double Bullet

HSN CODE 83024190

DOOR STOPPER SINGLE BULLET

CODE	SIZE (mm/inch)	UNITS PER BOX	CASE PKG. (Units)	CASE SIZE (Inches)	FINISH	MRP (₹) (Unit)
HW061	75 (3")	20	240	20x11.5x10	COMBI	100
Features : • Stainless Steel • Virgin Quality Rubber • Single Square Rod					Application : Single Door / Double Door	

DOOR STOPPER DOUBLE BULLET

CODE	SIZE (mm/inch)	UNITS PER BOX	CASE PKG. (Units)	CASE SIZE (Inches)	FINISH	MRP (₹) (Unit)
HW062	75 (3")	12	180	20x11.5x10	COMBI	170
Features : • Stainless Steel • Virgin Quality Rubber • Double Square Rod					Application : Single Door / Double Door	



Door Stopper Single Oval



Door Stopper Double Oval

HSN CODE 83024190

DOOR STOPPER SINGLE OVAL

CODE	SIZE (mm/inch)	UNITS PER BOX	CASE PKG. (Units)	CASE SIZE (Inches)	FINISH	MRP (₹) (Unit)
HW063	75 (3")	20	300	20x11.5x10	COMBI	100
Features : • Stainless Steel • Virgin Quality Rubber • Single Oval Rod					Application : Single Door / Double Door	

DOOR STOPPER DOUBLE OVAL

CODE	SIZE (mm/inch)	UNITS PER BOX	CASE PKG. (Units)	CASE SIZE (Inches)	FINISH	MRP (₹) (Unit)
HW064	75 (3")	12	180	20x11.5x10	COMBI	170
Features : • Stainless Steel • Virgin Quality Rubber • Double Oval Rod					Application : Single Door / Double Door	



Door Stopper Single Triangle



Door Stopper Double Triangle

HSN CODE 83024190

DOOR STOPPER SINGLE TRIANGLE

CODE	SIZE (mm/inch)	UNITS PER BOX	CASE PKG. (Units)	CASE SIZE (Inches)	FINISH	MRP (₹) (Unit)
HW131	75 (3")	20	300	20x11.5x10	COMBI	100
Features : • Stainless Steel • Virgin Quality Rubber • Single Triangle Rod					Application : Single Door / Double Door	

DOOR STOPPER DOUBLE TRIANGLE

CODE	SIZE (mm/inch)	UNITS PER BOX	CASE PKG. (Units)	CASE SIZE (Inches)	FINISH	MRP (₹) (Unit)
HW132	75 (3")	12	180	20x11.5x10	COMBI	170
Features : • Stainless Steel • Virgin Quality Rubber • Double Triangle Rod					Application : Single Door / Double Door	



HSN CODE 83024190

DOOR STOPPER DOUBLE ROYAL

CODE	SIZE (mm/inch)	UNITS PER BOX	CASE PKG. (Units)	CASE SIZE (Inches)	FINISH	MRP (₹) (Unit)
HW104	100 (4")	12	180	20x11.5x10	COMBI	170
Features : • Stainless Steel • Virgin Quality Rubber • Extra Long Length • Double Rod					Application : Single Door / Double Door	



DOOR STOPPER ZAMAC

HSN CODE 83024190

CODE	SIZE (mm/inch)	UNITS PER BOX	CASE PKG. (Units)	CASE SIZE (inches)	FINISH	MRP (₹) (Unit)
HW115	125 (5")	12	180	19.5x14x6	SN/CP	380
HW158	125 (5")	12	180	19.5x14x6	ANTIQUÉ	390

Features : • Hold up action at any degree. • Virgin rubber give long lasting life. • Thread marking on rubber provide additional grip. • Premium quality.

Application : • Single Door / Double Door



HSN CODE 83024190

DOOR STOPPER PIPE

CODE	SIZE (mm/inch)	UNITS PER BOX	CASE PKG. (Units)	CASE SIZE (inches)	FINISH	MRP (₹) (Unit)
HW149	100 (4")	12	180	20x11.5x10	COMBI	128

Features : • Stainless Steel Square Pipe • Virgin Quality Rubber • Easy Adjustable

Application : • Single Door / Double Door



HSN CODE 83024190

DOOR SILENCER SQUARE

CODE	SIZE (mm/inch)	GAUGE	UNITS PER BOX	CASE PKG. (Units)	CASE SIZE (inches)	FINISH	MRP (₹) (Unit)
HW048	3	16	15	225	21x11.5x10	MATT	120

Features : • Stainless Steel Material • Strong & Durable Design • Premium Quality Black Rubber

Application : • Single Door / Double Door



HSN CODE 83024190

DOOR SILENCER ROUND

CODE	SIZE (mm/inch)	GAUGE	UNITS PER BOX	CASE PKG. (Units)	CASE SIZE (inches)	FINISH	MRP (₹) (Unit)
HW049	3	16	15	225	21x11.5x10	MATT	120

Features : • Stainless Steel Material • Strong & Durable Design • Premium Quality Black Rubber

Application : • Door • Window



HSN CODE 83024190

DOOR BUFFER

CODE	SIZE (mm/inch)	UNITS PER BOX	CASE PKG. (Units)	CASE SIZE (inches)	FINISH	MRP (₹) (Unit)
HW050	50 (2")	24	240	21x18.5x13	IVORY	48
HW051	62.5 (2.5")	24	240	21x18.5x13	IVORY	52
HW052	75 (3")	24	240	21x18.5x13	IVORY	56

Features : • Heavy Duty PVC Designer Door Buffer • Premium Quality Black Rubber • PP Natural Granule Material • With Screws & Fittings • With Nickle Coated Steel Washer For Better Screw Grip

Application : • Door • Window



NEW

HSN CODE 83024190

WHITE PVC DOOR BUFFER

CODE	SIZE (mm/inch)	UNITS PER BOX	CASE PKG. (Units)	CASE SIZE (inches)	FINISH	MRP (₹) (Unit)
HW173	75 (3")	24	240	21x18.5x13	WHITE	26

Features : • Heavy Duty PVC Designer Door Buffer • PP Natural Granule Material

Application : • Door • Window



NEW

HSN CODE 83024190

BLACK RUBBER DOOR BUFFER

CODE	SIZE (mm/inch)	UNITS PER BOX	CASE PKG. (Units)	CASE SIZE (inches)	FINISH	MRP (₹) (Unit)
HW174	50 (2")	24	240	21x18.5x13	BLACK	29
HW175	62.5 (2.5")	24	240	21x18.5x13	BLACK	33
HW176	75 (3")	24	240	21x18.5x13	BLACK	40

Features : • Premium Quality Black Rubber With Screws & Fittings

Application : • Door • Window

w.e.f 01st May 2024

Door, Window & Anti Pandemic HARDWARE SERIES



FOOT STOPPER

HSN CODE 83024190

CODE	SIZE (mm)	UNITS PER BOX	CASE PKG. (Units)	CASE SIZE (inches)	FINISH	MRP (₹) (Unit)
HW053	N/A	10	150	21x11.5x10	MATT	347
Features : • Stainless Steel • Precise Design • Elevated Durability • Push Mechanism					Application : • Single Door • Double Door	



MAGNET DOOR CATCHER (MDC-1)

HSN CODE 83024190

CODE	SIZE (mm)	UNITS PER BOX	CASE PKG. (Units)	CASE SIZE (inches)	FINISH	MRP (₹) (Unit)
HW054	50 (2")	30	300	21x11.5x10	GLOSSY	143
HW055	62.5(2.5")	25	250	21x11.5x10	GLOSSY	151
HW056	75(3")	20	200	21x11.5x10	GLOSSY	155
Features : • Stainless Steel Material • High Power Magnet • Nickle Plated Washer					Application : • Single Wooden Door	



MAGNET DOOR CATCHER (MDC-2)

HSN CODE 83024190

CODE	SIZE (mm)	UNITS PER BOX	CASE PKG. (Units)	CASE SIZE (inches)	FINISH	MRP (₹) (Unit)
HW114	73	50	200	-	GLOSSY	113
Features : • Stainless Steel Material • High Power Barium Ferrite Magnet For Better Grip • Can Hold upto 5 Kg. Weight					Application : • Single Wooden Door	



MAGNET DOOR CATCHER (MDC-3)

HSN CODE 83024190

CODE	SIZE (mm)	UNITS PER BOX	CASE PKG. (Units)	CASE SIZE (inches)	FINISH	MRP (₹) (Unit)
HW150	73	50	200	-	GLOSSY	155
Features : • Stainless Steel Material • High Power Barium Ferrite Magnet For Better Grip • Can Hold upto 5 Kg. Weight					Application : • Single Wooden Door	



PVC DOOR CATCHER

HSN CODE 83024190

CODE	SIZE (mm)	UNITS PER BOX	CASE PKG. (Units)	CASE SIZE (inches)	FINISH	MRP (₹) (Unit)
HW177	75	10	240	-	WHITE	80
HW183	75	10	240	-	DARK BROWN	80
Features : • Construction of High Quality Virgin Plastic • Strong Magnetic Function Can Firmly Grasp The Door.					Application : • Single Wooden Door	



HSN CODE 83024190

DOOR EYE

CODE	SIZE (mm)	UNITS PER BOX	CASE PKG. (Units)	CASE SIZE (inches)	FINISH	MRP (₹) (Unit)
SL076	30-50	50	600	22x13x6	CHROME	96
Features : • Stainless Steel Finish Door Eye • Chrome Plated Finish • Scratchproof Lens • 180° Angle					Application : • Wooden Door • S.S Door	



HSN CODE 83024190

DOOR CHAIN

CODE	SIZE (mm)	UNITS PER BOX	CASE PKG. (Units)	CASE SIZE (inches)	FINISH	MRP (₹) (Unit)
HW058	200	12	72	13x10x12	S.S MATT	399
Features : • Push Button Function For Opening. • Long Twisted Chain. • Leather Cover on Chain. • 202 Grade Stainless Steel Material. • 200 MM Long Chain. • S.S Matt Finish					Application : • Main Doors	

w.e.f 01st May 2024



HSN CODE 83024190

HECSA DOOR CLOSER

CODE	CAPACITY (kg)	UNIT PER BOX	CASE PKG. (Units)	CASE SIZE (inches)	FINISH	MRP (₹) (Unit)
HW143	20	1	60	13x12x8	PC	395
Features : • Smart & Sleek Designer Door Closer • Adjustable Spring Strength • All Concealed Fixing Screws				Fully Powder Coated Body For Longer Life • Door Weight upto 20 Kg.		Application : • Mash Door • Aluminium Door



HSN CODE 83024190

CAPSULE DOOR CLOSER

CODE	CAPACITY (kg)	UNIT PER BOX	CASE PKG. (Units)	CASE SIZE (inches)	FINISH	MRP (₹) (Unit)
HW044	30	1	60	13x12x8	PC	340
Features : • Economical Door Closer • Door Weight up to 30 Kg. • Heavy Duty Spring				High Quality Metal Use • Easy To Install		Application : • Mash Door • Aluminium Door



HSN CODE 83024190

SM500 DOOR CLOSER

CODE	CAPACITY (kg)	UNIT PER BOX	CASE PKG. (Units)	CASE SIZE (inches)	FINISH	MRP (₹) (Unit)
HW045	40	1	30	18x13.5x10	SILVER	1285
Features : • Less Load on The Door Results in Smoother Closing. • Easy To Install No Damage To The Door. • Better Quality Longer Life.				Metallic Paint For An Excellent And Long Lasting Finish. • Colours To Match Every Decor. • Suitable For All Doors up to 40 Kg.		Application : • Wooden Door • Aluminium Door • Iron Door



HSN CODE 83024190

SM1000 DOOR CLOSER

CODE	CAPACITY (kg)	UNIT PER BOX	CASE PKG. (Units)	CASE SIZE (inches)	FINISH	MRP (₹) (Unit)
HW046	60	1	30	22x12x10	SILVER	1515
Features : • Excellent Finish & Quality Standards • Thermal Check Pass 45°				Door Capacity up to 60Kg. • ISI Standards		Application : • Wooden Door • Aluminium Door • Iron Door



HSN CODE 83024190

SM1500 DOOR CLOSER

CODE	CAPACITY (kg)	UNIT PER BOX	CASE PKG. (Units)	CASE SIZE (inches)	FINISH	MRP (₹) (Unit)
HW201	80	1	20	20x10x20	S.S	1600
Features : • Excellent Finish & Quality Standards • Thermal Check Pass 45°				Door Capacity up to 80Kg. • ISI Standards		Application : • Wooden Door • Aluminium Door • Iron Door



HSN CODE 83024190

SM1200 DOOR CLOSER

CODE	CAPACITY (kg)	UNIT PER BOX	CASE PKG. (Units)	CASE SIZE (inches)	FINISH	MRP (₹) (Unit)
HW184	60	1	20	20x10x20	S.S	1980
Features : • Stainless Steel Cover • Extra Tensile Strength Alloy Steel Spring • Totally Reversible Without Adjustment				90° Hold Function • Door Capacity up to 60 Kg.		Application : • Wooden Door • Aluminium Door • Iron Door



HSN CODE 83024190

SM3000 PELMET ARM DOOR CLOSER

CODE	CAPACITY (kg)	UNIT PER BOX	CASE PKG. (Units)	CASE SIZE (inches)	FINISH	MRP (₹) (Unit)
HW047	90	1	20	20x10x20	S.S	2500
Features : • Stainless Steel Cover • Extra Tensile Strength Alloy Steel Spring • Totally Reversible Without Adjustment				90° Hold Function • Door Capacity up to 90 Kg.		Application : • Wooden Door • Aluminium Door • Iron Door



FURNITURE LEG L-TYPE

CODE	SIZE (Inches)	UNITS PER BOX	CASE PKG. (Units)	CASE SIZE (Inches)	FINISH	MRP (₹) (Unit)
HW065	2	4	80	21x13x19	MATT	376
HW066	3	2	60	22x13x20	MATT	682

Features : • Stainless Steel Material • Dimensions Accuracy
• Highly Durable • Fine Finish

Application : • Sofa • Bed
• Table

FURNITURE LEG CENTER

CODE	SIZE (Inches)	UNITS PER BOX	CASE PKG. (Units)	CASE SIZE (Inches)	FINISH	MRP (₹) (Unit)
HW067	2	10	240	22x13x20	MATT	189
HW068	3	6	120	22x13x20	MATT	353

Features : • Stainless Steel Material • Dimensions Accuracy
• Highly Durable • Fine Finish

Application : • Sofa • Bed
• Table



FURNITURE LEG ROUND

CODE	SIZE (Inches)	PIN DIA (mm)	UNITS PER BOX	CASE PKG. (Units)	CASE SIZE (Inches)	FINISH	MRP (₹) (Unit)
HW069	2	30	16	320	21.5x17x15	GLOSSY	200
HW070	3	30	10	240	21.5x17x15	GLOSSY	223
HW071	4	30	10	200	21.5x17x15	GLOSSY	247
HW072	6	30	4	96	21.5x17x15	GLOSSY	311
HW073	8	30	4	96	21.5x17x15	GLOSSY	359



FURNITURE LEG ROUND BIG

CODE	SIZE (Inches)	PIN DIA (mm)	UNITS PER BOX	CASE PKG. (Units)	CASE SIZE (Inches)	FINISH	MRP (₹) (Unit)
HW076	3	50	6	144	21.5x17x15	GLOSSY	345
HW077	4	50	4	96	21.5x17x15	GLOSSY	376
HW078	5	50	4	80	21.5x18.5x13	GLOSSY	413
HW079	6	50	2	48	21.5x18.5x13	GLOSSY	441
HW080	8	50	2	48	21.5x18.5x13	GLOSSY	506



FURNITURE LEG SQUARE

CODE	SIZE (Inches)	PIN DIA (mm)	UNITS PER BOX	CASE PKG. (Units)	CASE SIZE (Inches)	FINISH	MRP (₹) (Unit)
HW083	2	42	16	320	21x13x19	MATT	161
HW084	3	42	10	240	21x15x21	MATT	183
HW085	4	42	10	200	21x15x21	MATT	205
HW086	6	42	4	96	21x15x21	MATT	280
HW087	8	42	4	96	21x15x21	MATT	312



FURNITURE LEG LIAM S.S

CODE	SIZE (Inches)	PIN DIA (mm)	UNITS PER BOX	CASE PKG. (Units)	CASE SIZE (Inches)	FINISH	MRP (₹) (Unit)
HW185	3"	50mm	6	144	21X15X21	MATT	236
HW186	4"	50mm	4	96	21X15X21	MATT	271



FURNITURE LEG LIAM ROSE GOLD

CODE	SIZE (Inches)	PIN DIA (mm)	UNITS PER BOX	CASE PKG. (Units)	CASE SIZE (Inches)	FINISH	MRP (₹) (Unit)
HW187	3"	50mm	6	144	21X15X21	ROSE GOLD	252
HW188	4"	50mm	4	96	21X15X21	ROSE GOLD	290



Since 1986

Suzu[®]
An ISO 9001:2015 Certified Company | CE Certified

Furniture Leg SERIES



NEW

HSN CODE 83024190

FURNITURE LEG LUCAS

CODE	SIZE (Inches)	PIN DIA (mm)	UNITS PER BOX	CASE PKG. (Units)	CASE SIZE (Inches)	FINISH	MRP (₹) (Unit)
HW189	3"	50mm	6	144	21X15X21	MATT	365
HW190	4"	50mm	4	96	21X15X21	MATT	425



NEW

HSN CODE 83024190

FURNITURE LEG LUCAS ROSE GOLD

CODE	SIZE (Inches)	PIN DIA (mm)	UNITS PER BOX	CASE PKG. (Units)	CASE SIZE (Inches)	FINISH	MRP (₹) (Unit)
HW191	3"	50mm	6	144	21X15X21	ROSE GOLD	391
HW192	4"	50mm	4	96	21X15X21	ROSE GOLD	455



NEW

HSN CODE 83024190

FURNITURE LEG LEVI

CODE	SIZE (Inches)	PIN DIA (mm)	UNITS PER BOX	CASE PKG. (Units)	CASE SIZE (Inches)	FINISH	MRP (₹) (Unit)
HW193	3"	50mm	6	144	21X15X21	MATT	330
HW194	4"	50mm	4	96	21X15X21	MATT	390



NEW

HSN CODE 83024190

FURNITURE LEG LEVI ROSE GOLD

CODE	SIZE (Inches)	PIN DIA (mm)	UNITS PER BOX	CASE PKG. (Units)	CASE SIZE (Inches)	FINISH	MRP (₹) (Unit)
HW195	3"	50mm	6	144	21X15X21	ROSE GOLD	354
HW196	4"	50mm	4	96	21X15X21	ROSE GOLD	417



NEW

HSN CODE 83024190

PVC SOFA LEG

CODE	SIZE (MM)	UNITS PER BOX	CASE PKG. (Units)	CASE SIZE (Inches)	FINISH	MRP (₹) (Unit)
HW178	75mm (3")	10	240	-	BLACK	27



HSN CODE 83024190

HEAVY DUPLEX DOOR BUFFER (S.S 304)

CODE	SIZE (mm)	UNIT PER BOX	CASE PKG. (Units)	CASE SIZE (Inches)	FINISH	MRP (₹) (Unit)
HW133	100	1	100	-	MATT	250

Features :

- Applicable for swing door
- Can be used with doors having door closer
- Minimum installation height from floor - 5 mm
- Work like as door buffer.
- Thickness 2.5 mm

Application :

- Wooden Doors
- Aluminum Doors
- Iron Doors



NEW

HSN CODE 83024190

PVC BED BUFFER

CODE	SIZE (MM)	SET PER BOX	CASE PKG. (SET)	CASE SIZE (Inches)	FINISH	MRP (₹) (SET)
HW179	75mm (3")	6	180	-	BLACK	46

MULTIPURPOSE LOCK RAFEL

Features

- Reversible Brass Laser Key
- Triple Screw Lock Fitting Design
- Strong And Heavy Locking Mechanism
- High Quality Zinc Material in Lock Body
- Incompatible Key's Combinations
- High Quality Brass
- CNC Milling Technology
- Perfect Grip Design

WITH LASER BRASS KEY



w.e.f 01st May 2024

BUTT HINGES

DOOR FITTINGS
& HARDWARE

CABINET, DOOR
& WINDOW
HARDWARE

LOCKS

MORTISE HANDLES
& PIN CYLINDRICAL
LOCKS

SCREWS, NAILS
& NUT, BOLTS

29



CABINET, WINDOW, DRAWER & BED FITTING HARDWARE

Exploring Door & Window Hardware Solutions



MS Graphite
Heavy Hydraulic Hinge



Cabinet Handle Decent

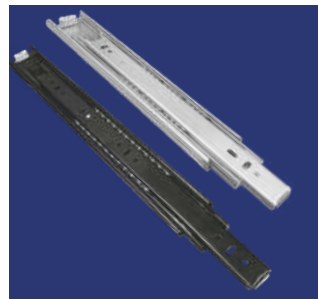

Telescopic Channel
Zinc & Black

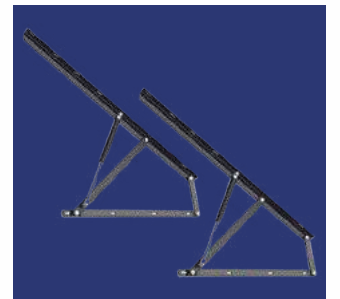

Hydraulic Bed Lifter

Since 1986

Suzu[®]

An ISO 9001:2015 Certified Company | IEC Certified

Cabinet Handle

& Profile Handle SERIES



NEW

HSN CODE 83024190

PROFILE HANDLE POLO : S.S

CODE	SIZE (mm & Inches)	UNIT PER BOX	CASE SIZE (inches)	FINISH	MRP (₹) (Unit)
DH599	100 mm (4")	60	13x10x12	S.S	93



NEW

HSN CODE 83024190

PROFILE HANDLE LOKI : S.S

CODE	SIZE (mm & Inches)	UNIT PER BOX	CASE SIZE (inches)	FINISH	MRP (₹) (Unit)
DH600	150 mm (6")	15	21x11.5x10	MATT	295
DH601	200 mm (8")	10	21x11.5x10	MATT	358
DH602	300 mm (12")	10	13x10x12	MATT	484

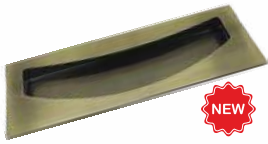

NEW

HSN CODE 83024190

PROFILE HANDLE SAMOA

CODE	SIZE (mm & Inches)	UNIT PER BOX	CASE SIZE (inches)	FINISH	MRP (₹) (Unit)
DH678	150 mm (6")	15	21x11.5x10	MATT	285
DH679	200 mm (8")	10	21x11.5x10	MATT	358
DH680	300 mm (12")	10	13x10x12	MATT	484



NEW

HSN CODE 83024190

PROFILE HANDLE ROMAN

CODE	SIZE (mm & Inches)	UNIT PER BOX	CASE SIZE (inches)	FINISH	MRP (₹) (Unit)
DH681	8"	15	21x11.5x10	MATT	425
DH682	10"	10	21x11.5x10	MATT	560
DH683	15"	10	13x10x12	MATT	730



NEW

HSN CODE 83024190

PROFILE HANDLE NOHA : S.S

CODE	SIZE (mm & Inches)	UNIT PER BOX	CASE SIZE (inches)	FINISH	MRP (₹) (Unit)
DH603	150 mm (6")	20	21x11.5x10	MATT	184
DH604	200 mm (8")	20	21x11.5x10	MATT	246
DH605	250 mm (10")	15	13x10x12	MATT	307



NEW

HSN CODE 83024190

PROFILE HANDLE EMMA : S.S

CODE	SIZE (mm & Inches)	UNIT PER BOX	CASE SIZE (inches)	FINISH	MRP (₹) (Unit)
DH606	200 mm (8")	20	21x11.5x10	MATT	263
DH607	250 mm (10")	15	21x11.5x10	MATT	326
DH608	300 mm (12")	10	13x10x12	MATT	394
DH609	400 mm (16")	8	-	MATT	525



NEW

HSN CODE 83024190

CABINET HANDLE PRISM : S.S

CODE	SIZE (mm)	UNIT PER BOX	CASE SIZE (inches)	FINISH	MRP (₹) (Unit)
DH562	96 mm	20	21x11.5x10	Matt	168
DH563	128 mm	15	21x11.5x10	Matt	199
DH564	192 mm	10	21x11.5x10	Matt	253
DH565	288 mm	10	13x10x12	Matt	343

w.e.f 01st May 2024

BUTT HINGES

DOOR FITTINGS & HARDWARE

CABINET, DOOR & WINDOW HARDWARE

LOCKS

MORTISE HANDLES & PIN CYLINDRICAL LOCKS

SCREWS, NAILS & NUT, BOLTS

30

Cabinet Handle

& KNOBS SERIES



NEW

CABINET HANDLE LOCO : S.S

CODE	SIZE (mm)	UNIT PER BOX	CASE SIZE (inches)	FINISH	MRP (₹) (Unit)
DH566	160mm	15	21x11.5x10	Matt	146
DH567	224mm	10	21x11.5x10	Matt	214
DH568	300mm	10	13x10x12	Matt	280

HSN CODE 83024190



NEW

S.S KNOB OVELLE

CODE	SIZE (mm)	UNIT PER BOX	CASE SIZE (inches)	FINISH	MRP (₹) (Unit)
DH569	Standard	50	-	Matt	92

HSN CODE 83024190



NEW

S.S KNOB LEAF

CODE	SIZE (mm)	UNIT PER BOX	CASE SIZE (inches)	FINISH	MRP (₹) (Unit)
DH570	Standard	50	-	Matt	92

HSN CODE 83024190



NEW

CABINET HANDLE TESSA : ALUMINIUM

CODE	Size (mm)	UNIT PER BOX	CASE PKG. (Units)	CASE SIZE (inches)	FINISH	MRP (₹) (Unit)
DH684	96mm	20	240	17x10x16	SATIN	257
DH685	160mm	15	180	17x10x16	SATIN	395
DH686	224mm	15	180	17x10x16	SATIN	503
DH687	288mm	15	180	17x10x16	SATIN	611
DH688	448mm	15	180	17x10x16	SATIN	929
DH689	576mm	15	180	17x10x16	SATIN	1240

HSN CODE 83024190

Features : • Attractive Design • Highly Durable • Fine Finish • Aluminium Material

Application :
• Internal Door • Main Door

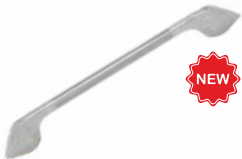

NEW

CABINET HANDLE POPPY : ZINC

CODE	SIZE (mm)	UNIT PER BOX	CASE SIZE (inches)	FINISH	MRP (₹) (Unit)
DH583	96 mm	20	21x11.5x10	Twotone	192
DH584	160 mm	15	21x11.5x10	Twotone	277
DH586	288 mm	10	13x10x12	Twotone	454

HSN CODE 83024190



CABINET HANDLE LIBRA : S.S

CODE	SIZE (Inches)	PIN DIA (mm)	UNIT PER BOX	CASE SIZE (inches)	FINISH	MRP (₹) (Unit)
DH128	100mm (4")	10	20	21x11.5x10	COMBI	96
DH129	125mm (5")	10	20	21x11.5x10	COMBI	112

HSN CODE 83024190



CABINET HANDLE SCORPIO : S.S

CODE	SIZE (Inches)	PIN DIA (mm)	UNIT PER BOX	CASE SIZE (inches)	FINISH	MRP (₹) (Unit)
DH422	100mm (4")	10	20	21x11.5x10	COMBI	108
DH423	125mm (5")	10	20	21x11.5x10	COMBI	123

HSN CODE 83024190



CABINET HANDLE GEMINI : S.S

CODE	SIZE (Inches)	PIN DIA (mm)	UNIT PER BOX	CASE SIZE (inches)	FINISH	MRP (₹) (Unit)
DH131	100mm (4")	10	20	21x11.5x10	COMBI	154
DH132	150mm (6")	10	15	21x11.5x10	COMBI	170

HSN CODE 83024190



CABINET HANDLE TELES : S.S

HSN CODE 83024190

CODE	SIZE (Inches)	PIN DIA (mm)	UNIT PER BOX	CASE SIZE (inches)	FINISH	MRP (₹) (Unit)
DH134	100mm (4")	12	20	21x11.5x10	COMBI	204
DH135	150mm (6")	12	15	21x11.5x10	COMBI	235
DH136	200mm (8")	12	10	21x11.5x10	COMBI	266



CABINET HANDLE DECENT : S.S

HSN CODE 83024190

CODE	SIZE (Inches)	PIN DIA (mm)	UNIT PER BOX	CASE SIZE (inches)	FINISH	MRP (₹) (Unit)
DH146	150mm (6")	10	15	21x11.5x10	GLOSSY	396
DH147	200mm (8")	10	10	21x11.5x10	GLOSSY	517
DH149	300mm (12")	10	10	13x10x12	GLOSSY	634
DH150	450mm (18")	10	10	21x11.5x10	GLOSSY	810
DH151	600mm (24")	10	10	-	GLOSSY	990



CABINET HANDLE LITTLE BETA : S.S

HSN CODE 83024190

CODE	SIZE (Inches)	PIN DIA (mm)	UNIT PER BOX	CASE SIZE (inches)	FINISH	MRP (₹) (Unit)
DH401	100mm (4")	N/A	20	21x11.5x10	COMBI	145
DH402	150mm (6")	N/A	15	21x11.5x10	COMBI	180
DH403	200mm (8")	N/A	10	21x11.5x10	COMBI	215
DH404	300mm (12")	N/A	10	13x10x12	COMBI	320



CABINET HANDLE JEWEL : S.S

HSN CODE 83024190

CODE	SIZE (Inches)	PIN DIA (mm)	UNIT PER BOX	CASE SIZE (inches)	FINISH	MRP (₹) (Unit)
DH172	100mm (4")	N/A	20	21x11.5x10	COMBI	190
DH174	200mm (8")	N/A	10	21x11.5x10	COMBI	340
DH175	300mm (12")	N/A	10	13x10x12	COMBI	570



CABINET HANDLE TELEPHONE : S.S

HSN CODE 83024190

CODE	SIZE (Inches)	PIN DIA (mm)	UNIT PER BOX	CASE SIZE (inches)	FINISH	MRP (₹) (Unit)
DH445	100mm (4")	N/A	20	21x11.5x10	MATT	143
DH446	150mm (6")	N/A	15	21x11.5x10	MATT	178
DH447	200mm (8")	N/A	10	21x11.5x10	MATT	200
DH449	300mm (12")	N/A	10	13x10x12	MATT	271



CABINET HANDLE INNOVA : S.S

HSN CODE 83024190

CODE	SIZE (Inches)	PIN DIA (mm)	UNIT PER BOX	CASE SIZE (inches)	FINISH	MRP (₹) (Unit)
DH452	100mm (4")	N/A	20	21x11.5x10	MATT	143
DH453	150mm (6")	N/A	15	21x11.5x10	MATT	178
DH455	250mm (10")	N/A	10	13x10x12	MATT	240



MS AUTO HINGE (SLIP ON)

HSN CODE 83021010

CODE	SIZE (Crank)	SETS PER BOX	CASE PKG. (Sets)	CASE SIZE (inches)	FINISH	MRP (₹) (Set)
HW004	0°	N/A	200	18x12x19	NICKLE	85
HW005	8°	N/A	200	18x12x19	NICKLE	85
HW006	15°	N/A	200	18x12x19	NICKLE	85
Features : • Hinge Cup Diameter 35mm • 4 Screws Plate • Passed 48 Hours Salt spray test • Depth of Cup 11.5mm • 100000 Cycle Tested					Application : • Cabinets • Wardrobs	



STAINLESS STEEL AUTO HINGE (SLIP ON)

HSN CODE 83021010

CODE	SIZE (Crank)	SETS PER BOX	CASE PKG. (Sets)	CASE SIZE (inches)	FINISH	MRP (₹) (Set)
HW001	0°	N/A	200	19x12x15	S.S	121
HW002	8°	N/A	200	19x12x15	S.S	121
HW003	15°	N/A	200	19x12x15	S.S	121
Features : • Hinge Cup Diameter 35mm • 100000 Cycle Tested • Passed 48 Hours Salt spray test • 4 Screws Plate • Nickel Plated Finish					Application : • Cabinets • Wardrobs	



MS AUTO HYDRAULIC HINGE (SLIP ON)

HSN CODE 83021010

CODE	SIZE (Crank)	SETS PER BOX	CASE PKG. (Sets)	CASE SIZE (inches)	FINISH	MRP (₹) (Set)
HW010	0°	N/A	200	18x12x19	NICKLE	160
HW011	8°	N/A	200	18x12x19	NICKLE	160
HW012	15°	N/A	200	18x12x19	NICKLE	160
Features : • Hinge Cup Diameter 35mm • 4 Screws Plate • Improved Hydraulic Pump • Depth of Cup 11.5mm • 100000 Cycle Tested • Passed 48 Hours Salt spray test					Application : • Cabinets • Wardrobs	



MS HEAVY HYDRAULIC HINGE (CLIP ON)

HSN CODE 83021010

CODE	SIZE (Crank)	SETS PER BOX	CASE PKG. (Sets)	CASE SIZE (inches)	FINISH	MRP (₹) (Set)
HW092	0°	N/A	100	12x12x19	NICKLE	210
HW093	8°	N/A	100	12x12x19	NICKLE	210
HW094	15°	N/A	100	12x12x19	NICKLE	210
Features : • Hinge Cup Diameter 35mm • Improved Hydraulic Pump • 4 Screws With Concealed Plate • Depth of Cup 11.5mm • Passed 48 Hours Salt spray test • Nickel Plated Finish					Application : • Cabinets • Wardrobs	



NEW

MS GRAPHITE HEAVY HYDRAULIC HINGE (CLIP ON)

HSN CODE 83021010

CODE	SIZE (Crank)	SETS PER BOX	CASE PKG. (Sets)	CASE SIZE (inches)	FINISH	MRP (₹) (Set)
HW167	0°	N/A	100	12x12x19	GRAPHITE	300
HW168	8°	N/A	100	12x12x19	GRAPHITE	300
HW169	15°	N/A	100	12x12x19	GRAPHITE	300
Features : • Hinge Cup Diameter 35mm • Improved Hydraulic Pump • 4 Screws With Concealed Plate • Depth of Cup 11.5mm • Passed 48 Hours Salt spray test					Application : • Cabinets • Wardrobs	



STAINLESS STEEL HYDRAULIC HINGE

HSN CODE 83021010

CODE	SIZE (Crank)	SETS PER BOX	CASE PKG. (Sets)	CASE SIZE (inches)	FINISH	MRP (₹) (Set)
HW007	0°	5	100	23x12x12	S.S	260
HW008	8°	5	100	23x12x12	S.S	260
HW009	15°	5	100	23x12x12	S.S	260
Features : • Stainless Steel Material • Hinge Cup Diameter 35mm • 4 Screws Plate with Cup cover • Diamond Cut Plate • Depth of Cup 11.5mm • 100000 Cycle Tested					Application : • Cabinets • Wardrobs	



MS 3D HYDRAULIC HINGE

HSN CODE 83021010

CODE	SIZE (Crank)	SETS PER BOX	CASE PKG. (Sets)	CASE SIZE (inches)	FINISH	MRP (₹) (Set)
HW014	0°	5	100	23x12x12	NICKLE	280
HW015	8°	5	100	23x12x12	NICKLE	280
HW016	15°	5	100	23x12x12	NICKLE	280
Features : • Hinge Cup Diameter 35mm • Adjustable screw 'A' door depth can be corrected by adjusting screw 'A' up and down • Adjustable screw 'B' clearance between door panel can be corrected by adjusting screw 'B' front and back • Adjustable screw 'C' cabinet door position can be corrected by adjusting screw 'C' left and right					Application : • Cabinets • Wardrobs	



MS GRAPHITE 3D HYDRAULIC HINGE



HSN CODE 83021010

CODE	SIZE (Crank)	SETS PER BOX	CASE PKG. (Sets)	CASE SIZE (inches)	FINISH	MRP (₹) (Set)
HW180	0°	5	100	23x12x12	GRAPHITE	335
HW181	8°	5	100	23x12x12	GRAPHITE	335
HW182	15°	5	100	23x12x12	GRAPHITE	335

Features :

- Adjustable screw 'A' door depth can be corrected by adjusting screw 'A' up and down
- Hinge Cup
- Adjustable screw 'B' clearance between door panel can be corrected by adjusting screw 'B' front and back
- Diameter 35mm
- Adjustable screw 'C' cabinet door position can be corrected by adjusting screw 'C' left and right

Application :

- Cabinets
- Wardrobs

STAINLESS STEEL 3D HYDRAULIC HINGE



HSN CODE 83021010

CODE	SIZE (Crank)	SETS PER BOX	CASE PKG. (Sets)	CASE SIZE (inches)	FINISH	MRP (₹) (Set)
HW170	0°	5	100	23x12x12	S.S	399
HW171	8°	5	100	23x12x12	S.S	399
HW172	15°	5	100	23x12x12	S.S	399

Features :

- Adjustable screw 'A' door depth can be corrected by adjusting screw 'A' up and down
- Hinge Cup
- Adjustable screw 'B' clearance between door panel can be corrected by adjusting screw 'B' front and back
- Diameter 35mm
- Adjustable screw 'C' cabinet door position can be corrected by adjusting screw 'C' left and right

Application :

- Cabinets
- Wardrobs

MS PIE CORNER HINGE



HSN CODE 83021010

CODE	SIZE (Crank)	SETS PER BOX	CASE PKG. (Sets)	CASE SIZE (inches)	FINISH	MRP (₹) (Set)
HW017	135°	5	100	17x12.5x8	NICKLE	228

Features :

- Hinge Cup Diameter 35mm
- Door Thickness 14M-24M
- Height of Hinge Cup 11.3mm

Application :

- Cabinets
- Wardrobs

MS CORNER HINGE



HSN CODE 83021010

CODE	SIZE (Crank)	SETS PER BOX	CASE PKG. (Sets)	CASE SIZE (inches)	FINISH	MRP (₹) (Set)
HW018	165°	5	100	19x12x15	NICKLE	390

Features :

- Hinge Cup Diameter 35mm
- Door Thickness 14M-24M
- Height of Hinge Cup 11.3mm

Application :

- Cabinets
- Wardrobs

GAS SPRING



HSN CODE 83024190

CODE	POWER (N)	SETS PER BOX	CASE PKG. (Sets)	CASE SIZE (inches)	FINISH	MRP (₹) (Set)
HW105	50 (5 kg.)	1	100	15x11x13	SILVER	290
HW037	100 (10 kg.)	1	100	15x11x13	SILVER	290
HW106	150 (15 kg.)	1	100	15x11x13	SILVER	290
HW038	200 (20 kg.)	1	100	15x11x13	SILVER	290
HW107	250 (25 kg.)	1	100	15x11x13	SILVER	290

Features :

- Pneumatic Technology
- International Advance Print Technology
- Weight Lifting 5-25 Kg.

Application :

- Kitchen Cabinet
- High Rise Low Height
- Study Table

FOLDING BRACKET



HSN CODE 83024190

CODE	TYPE & SIZE	Capacity (Kg.)	SET PER BOX	CASE PKG. (Sets)	CASE SIZE (inches)	FINISH	MRP (₹) (Set)
HW202	12"	1.350	1	4	-	GRAY	1003
HW203	16"	1.750	1	4	-	GRAY	1197
HW204	20"	2.50	1	4	-	GRAY	1391
HW205	24"	2.700	1	4	-	GRAY	1682

Features :

- Perfect Storage and Space saving
- Opening from the side or foot of the bed is workable
- Large opening for easy access under the bed
- Application Industries Table in Home/ Hotel etc.

Application :

- Table

HYDRAULIC BED LIFTER



HSN CODE 83024190

CODE	TYPE & SIZE	Capacity (Kg.)	SET PER BOX	CASE PKG. (Sets)	CASE SIZE (inches)	FINISH	MRP (₹) (Set)
HW156	HBL MECHANISM 5mm (5')	150-200	1	4	-	BLACK	4450
	WITH GAS PUMP COMBO						
HW157	GAS PUMP (17") COMBO	150-200	1	25	-	BLACK	985

Features :

- Perfect Storage and Space saving
- Opening from the side or foot of the bed is workable
- Large opening for easy access under the bed
- Application Industries Beds in Home/ Hotel etc.

Application :

- Bed

Telescopic Channel SERIES



QUADRAW TANDEM BOX (SQUARE)



HSN CODE 83024900

CODE	SIZE (Inches)	SET PER BOX	CASE PKG. (Sets)	CASE SIZE (inches)	FINISH	MRP (₹) (Set)
HW119	100 (4")	1	12	12x15x21	WHITE	2100
HW120	150 (6")	1	12	12x15x21	WHITE	2310
HW121	200 (8")	1	12	12x15x21	WHITE	2600

Features :

- Full extension slides also telescope.
- Allowing The Full Length of the drawer to clear the cabinet.
- Self close functionality help to close drawers softly safely & quietly.
- High load rating allows you to install those slides on any type of drawer.
- load capacity 110 lbs. length 20"(500 mm)

Application : • Drawers

ROUND TANDEM BOX



HSN CODE 83024190

CODE	SIZE (Inches)	SET PER BOX	CASE PKG. (Sets)	CASE SIZE (inches)	FINISH	MRP (₹) (Set)
HW206	6"	1	12	12x15x21	GRAY	2300

Features :

- Full extension slides also telescope.
- Allowing The Full Length of the drawer to clear the cabinet.
- Self close functionality help to close drawers softly safely & quietly.
- High load rating allows you to install those slides on any type of drawer.
- load capacity 110 lbs. length 20"(500 mm)

Application : • Drawers

SLIM TANDEM BOX



HSN CODE 83024190

CODE	SIZE (Inches)	SET PER BOX	CASE PKG. (Sets)	CASE SIZE (inches)	FINISH	MRP (₹) (Set)
HW197	4"	1	12	12x15x21	GRAY	2560
HW198	6"	1	12	12x15x21	GRAY	2920
HW199	8"	1	12	12x15x21	GRAY	3275
HW200	10"	1	12	12x15x21	GRAY	3640

Features :

- Full extension slides also telescope.
- Allowing The Full Length of the drawer to clear the cabinet.
- Self close functionality help to close drawers softly safely & quietly.
- High load rating allows you to install those slides on any type of drawer.
- load capacity 110 lbs. length 20"(500 mm)

Application : • Drawers

MS SOFT CLOSING TELESCOPIC CHANNEL



HSN CODE 83024190

CODE	SIZE (Inches)	SET PER BOX	CASE PKG. (Sets)	CASE SIZE (inches)	FINISH	MRP (₹) (Set)
HW108	10	10	40	17x11x8	ZINC	650
HW109	12	10	40	13x13x8.5	ZINC	765
HW110	14	10	40	14.5x13.5x8	ZINC	890
HW111	16	10	40	17x12.5x8	ZINC	960
HW112	18	10	30	19x10x8	ZINC	1030
HW113	20	10	30	21x19x8	ZINC	1105
HW147	22	10	30	21x19x8	ZINC	1175
HW148	24	10	30	21x19x8	ZINC	1250

Features :

- Extra Smooth Shiny Raw Material
- 100% nylon with extra bearings in side rubber for extra smooth movement
- Mirror Finish Rainbow Zinc
- 100,000 Cycle Test

Application : • Drawers
• Sliding

MS TELESCOPIC CHANNEL ZINC



HSN CODE 83024190

CODE	SIZE (Inches)	SET PER BOX	CASE PKG. (Sets)	CASE SIZE (inches)	FINISH	MRP (₹) (Set)
HW019	8	10	50	17x11x8	DOUBLE ZINC	350
HW020	10	10	40	17x11x8	DOUBLE ZINC	350
HW021	12	10	40	13x13x8.5	DOUBLE ZINC	420
HW022	14	10	40	14.5x13.5x8	DOUBLE ZINC	490
HW023	16	10	40	17x12.5x8	DOUBLE ZINC	560
HW024	18	10	30	19x10x8	DOUBLE ZINC	630
HW025	20	10	30	21x19x8	DOUBLE ZINC	700
HW026	22	10	30	22x9.5x8.5	DOUBLE ZINC	770
HW027	24	10	30	-	DOUBLE ZINC	840

Features :

- Thickness 1.2x1.2x1.5
- Full Extension Drawer Channel.
- Silicon Lubrication.
- 48 Hours Salt Spray Test Passed.
- Double Zinc Finish, Scratch Resistance
- Load Capacity 45 Kg.
- Smooth & Silent Running.

Application : • Drawers
• Sliding

w.e.f 01st May 2024

Telescopic Channel SERIES



MS TELESCOPIC CHANNEL BLACK



HSN CODE 83024190

CODE	SIZE (Inches)	SET PER BOX	CASE PKG. (Sets)	CASE SIZE (inches)	FINISH	MRP (₹) (Set)
HW122	8	10	50	17x11x8	DOUBLE BLACK	350
HW123	10	10	40	17x11x8	DOUBLE BLACK	350
HW124	12	10	40	13x13x8.5	DOUBLE BLACK	420
HW125	14	10	40	14.5x13.5x8	DOUBLE BLACK	490
HW126	16	10	40	17x12.5x8	DOUBLE BLACK	560
HW127	18	10	30	19x10x8	DOUBLE BLACK	630
HW128	20	10	30	21x19x8	DOUBLE BLACK	700
HW129	22	10	30	22x9.5x8.5	DOUBLE BLACK	770
HW130	24	10	30	-	DOUBLE BLACK	840

Features : • Thickness 1.2x1.2x1.5 • Full Extension Drawer Channel. • Load Capacity 45 Kg.
• Silicon Lubrication. • Smooth & Silent Running.
• 48 Hours Salt Spray Test Passed. • Double Black Finish, Scratch Resistance

Application : • Drawers
• Sliding

MS TELESCOPIC CHANNEL ZINC ECO



HSN CODE 83024190

CODE	SIZE (Inches)	SETS PER BOX	CASE PKG. (Sets)	CASE SIZE (inches)	FINISH	MRP (₹) (Set)
HW136	10	10	40	17x11x8	ZINC	320
HW137	12	10	40	13x13x8.5	ZINC	384
HW138	14	10	40	14.5x13.5x8	ZINC	448
HW139	16	10	40	17x12.5x8	ZINC	512
HW140	18	10	30	19x10x8	ZINC	576
HW141	20	10	30	21x19x8	ZINC	640

Features : • Thickness 1.0x1.0x1.0 • Full Extension Drawer Channel. • Load Capacity 35 Kg.
• 48 Hours Salt Spray Test Passed. • Smooth & Silent Running.
• 10 Lakh Cycle Tested. • Zinc Finish, Scratch Resistance

Application : • Drawers
• Sliding

MS TELESCOPIC CHANNEL BLACK ECO



HSN CODE 83024190

CODE	SIZE (Inches)	SETS PER BOX	CASE PKG. (Sets)	CASE SIZE (inches)	FINISH	MRP (₹) (Set)
HW161	10	10	40	17x11x8	BLACK	320
HW162	12	10	40	13x13x8.5	BLACK	384
HW163	14	10	40	14.5x13.5x8	BLACK	448
HW164	16	10	40	17x12.5x8	BLACK	512
HW165	18	10	30	19x10x8	BLACK	576
HW166	20	10	30	21x19x8	BLACK	640

Features : • Thickness 1.0x1.0x1.0 • Full Extension Drawer Channel. • Load Capacity 35 Kg.
• 48 Hours Salt Spray Test Passed. • Smooth & Silent Running.
• 10 Lakh Cycle Tested. • Black Finish, Scratch Resistance

Application : • Drawers
• Sliding

S.S TELESCOPIC CHANNEL MATT ECO



HSN CODE 83024190

CODE	SIZE (Inches)	SETS PER BOX	CASE PKG. (Sets)	CASE SIZE (inches)	FINISH	MRP (₹) (Set)
HW142	8	10	40	17x11x8	S.S	590
HW095	10	10	40	17x11x8	S.S	590
HW096	12	10	40	13x13x8.5	S.S	708
HW097	14	10	40	14.5x13.5x8	S.S	826
HW098	16	10	40	17x12.5x8	S.S	944
HW099	18	10	30	19x10x8	S.S	1062
HW100	20	10	30	21x19x8	S.S	1180
HW101	22	10	30	22x9.5x8.5	S.S	1298
HW102	24	10	30	-	S.S	1416

Features : • Thickness 1.0x1.0x1.2 • High Quality Material.
• Full Extension Drawer Channel. • Load Capacity 45 Kg.
• Smooth & Silent Running.

Application : • Drawers
• Sliding

w.e.f 01st May 2024



Padlocks

The Guardians of Security



SZ-26 Premium



SZ-27 Atom



SZ-7000



SDL-90MM



SZ-27 ATOM

HSN CODE 83011000

CODE	SIZE (mm)	LEVERS	LEVER KEY	UNITS PER BOX	CASE PKG. (Units)	CASE SIZE (inches)	FINISH	MRP (₹) (Unit)
SL008	50	6	3	6	96	13x10x28	MIRROR POLISH	262
Features : • Stainless Steel 430 Grade Padlock Body • Hardened Shackle • Full Zinc Magazine							Application : • Door • Shutter	



SZ SUPER

HSN CODE 83011000

CODE	SIZE (mm)	LEVERS	LEVER KEY	UNITS PER BOX	CASE PKG. (Units)	CASE SIZE (inches)	FINISH	MRP (₹) (Unit)
SL075	30	4	3	12	360	11x9.5x10	MIRROR FINISH	61
SL016	40	4	3	12	240	14x10x8	MIRROR FINISH	84
SL017	50	6	3	12	192	12x9x13	MIRROR FINISH	118
SL018	65	7	3	6	96	13x11x9	MIRROR FINISH	190
Features : • Strong C.R. Body • Electro Plated Body Avoid Early Rust • Double Locking Mechanism • Zinc Coated Inside Parts Prevent Water Rust							Application : • Door • Shutter	



SZ SUPER (LONG SHACKLE)

HSN CODE 83011000

CODE	SIZE (mm)	LEVERS	LEVER KEY	UNITS PER BOX	CASE PKG. (Units)	CASE SIZE (inches)	FINISH	MRP (₹) (Unit)
SL107	50	6	3	6	96	21x11.5x10	MIRROR FINISH	155
SL019	65	8	3	6	96	21x11.5x10	MIRROR FINISH	215
Features : • Strong C.R. Body • Electro Plated Body Avoid Early Rust • Double Locking Mechanism • Zinc Coated Inside Parts Prevent Water Rust							Application : • Door • Shutter • Container	



SZ-5000

HSN CODE 83011000

CODE	SIZE (mm)	PIN	COMP. KEY	UNITS PER BOX	CASE PKG. (Units)	CASE SIZE (inches)	FINISH	MRP (₹) (Unit)
SL013	52	12	3	6	72	13x9x9	MIRROR POLISH	730
Features : • Stainless Steel 430 Grade Padlock Body • Stainless Shackle • Lifetime Rust Proof Body • Touch To Open Mechanism							Application : • Door • Shutter	



SZ-7000 (HARDENED SHACKLE)

HSN CODE 83011000

CODE	SIZE (mm)	PIN	COMP. KEY	UNITS PER BOX	CASE PKG. (Units)	CASE SIZE (inches)	FINISH	MRP (₹) (Unit)
SL079	60	12	3	6	72	13x9x9	MIRROR POLISH	1001
Features : • Stainless Steel 430 Grade Padlock Body • Hardened Shackle • Lifetime Rust Proof Body • Touch To Open Mechanism							Application : • Door • Shutter	



SDL-70MM | SDL-90MM

HSN CODE 83011000

CODE	SIZE (mm)	PIN	COMP. KEY	CASE PKG. (Units)	CASE SIZE (inches)	FINISH	MRP (₹) (Unit)
SL011	70	12	3	60	11.5x9x8	MIRROR POLISH	823
SL012	90	14	3	48	14x12x8	MIRROR POLISH	1340
Features : • Stainless Steel 304L Grade Disc Lock Body • Hardened Shackle • Long Time Durable Disc Lock • Life Time Rust Proof Body						Application : • Door • Shutter	

w.e.f 01st May 2024

Since 1986

Suzu[®]
An ISO 9001:2015 Certified Company | IEC Certified

Padlocks
SERIES



PRIME

HSN CODE 83011000

CODE	SIZE (mm)	LEVERS	LEVER KEY	UNITS PER BOX	CASE PKG. (Units)	CASE SIZE (inches)	FINISH	MRP (₹) (Unit)
SL020	50	7	3	6	120	21x11.5x10	S.S	250
SL021	60	8	3	6	72	21x11.5x10	S.S	340
SL022	70	8	3	6	48	21x13x6	S.S	460

Features : • Heavy Duty C.R. Body • Zinc Coated Inside • Electro Plated Body Avoid Early Rust • Parts Prevent Water Rust

Application : • Door • Shutter



PRIME HI-TECH

HSN CODE 83011000

CODE	SIZE (mm)	PIN	COMP. KEY	UNITS PER BOX	CASE PKG. (Units)	CASE SIZE (inches)	FINISH	MRP (₹) (Unit)
SL024	72	7x2	4	5	50	20x12x15	MIRROR POLISH	868

Features : • Strong C.R. Body • Push To Lock Mechanism • Nickle Coating For Rust Resistant • Hardened Shackle For Cut Resistance • Self Lubrication • Long Time Durable Padlock

Application : • Door • Shutter



SZ CAST IRON LOCK

HSN CODE 83011000

CODE	SIZE (mm)	PIN	NORM. KEY	UNITS PER BOX	CASE PKG. (Units)	CASE SIZE (inches)	FINISH	MRP (₹) (Unit)
SL027	32	4	3	6	240	15.5x10x5	BLACK PC	118

Features : • Plastic Paint Body • Brass Cylinder • Auto Lock

Application : • Door • Drawer • Shutter



SZ CLASSIC

HSN CODE 83011000

CODE	SIZE (mm)	LEVERS	LEVER KEY	UNITS PER BOX	CASE PKG. (Units)	CASE SIZE (inches)	FINISH	MRP (₹) (Unit)
SL033	67	8	4	6	72	13.5x9.5x12.5	MIRROR FINISH	302

Features : • Strong C.R. Body • Hardened Shackle For Cut Resistance • Semi Cylinder Mechanism • Double Locking

Application : • Door • Shutter



SZ JAMA

HSN CODE 83011000

CODE	SIZE (mm)	LEVERS	LEVER KEY	CASE PKG. (Units)	CASE SIZE (inches)	FINISH	MRP (₹) (Unit)
SL035	90	8	3	72	21x10x8.5	MIRROR FINISH	431

Features : • Strong Concealed Iron Body • Heavy Duty Lever Mechanism • Special Design For Minimum Shackle Exposure

Application : • Door • Shutter

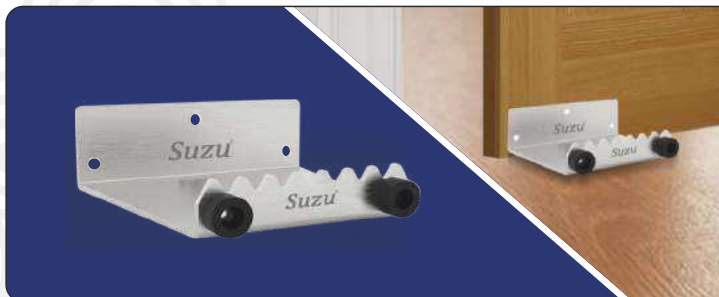

Since 1986

Suzu[®]
An ISO 9001:2015 Certified Company | IEC Certified

HEAVY DUPLEX DOOR BUFFER (S.S 304)

FEATURES

- Applicable for swing door
- Can be used with doors having door closer
- Maximum load capacity. 50 kg.
- Work like as door buffer.
- Maximum installation height from floor - 5 mm
- Thickness 2.5 mm

w.e.f 01st May 2024

BUTT HINGES

DOOR FITTINGS & HARDWARE

CABINET, DOOR & WINDOW HARDWARE

LOCKS

MORTISE HANDLES & PIN CYLINDRICAL LOCKS

SCREWS, NAILS & NUT, BOLTS

38



MULTIPURPOSE LOCKS

The All-in-One Power of Multipurpose Locks



MPL RAFEL



MPL ZENITH



MPL UNIVERSAL



MPL AP20

Since 1986



Multi Purpose Locks SERIES



MPL RAFEL

HSN CODE 83011000

CODE	SIZE (mm)	PIN	COMP. KEY	UNITS PER BOX	CASE PKG. (Units)	CASE SIZE (inches)	FINISH	MRP (₹) (Unit)
SL103	23	9	2	12	144	20x12x7	NICKLE	285
Features : • Reversible Brass Laser Key • High Quality Zinc Material in Lock Body • Triple Screw Lock Fitting Design • Incompatible Key's Combinations • High Quality Brass • Strong And Heavy Locking Mechanism • CNC Milling Technology • Perfect Grip Design							Application : • Drawer • Cabinet • Wardrobs	



MPL NOVA

HSN CODE 83011000

CODE	SIZE (mm)	PIN	COMP. KEY	UNITS PER BOX	CASE PKG. (Units)	CASE SIZE (inches)	FINISH	MRP (₹) (Unit)
SL104	25		2	12	144	20x12x7	NICKLE	225
Features : • Strong Steel Body & Locking Mechanism • Universal Latch Movement • Perfect Grip Key Design • Incompatible Key Combinations • CNC Milling Technology • Reversible 2 Brass Key • High Quality Brass material in Key & Mechanism.							Application : • Drawer • Cabinet • Wardrobs	



MPL ZENITH

HSN CODE 83011000

CODE	SIZE (mm)	PIN	COMP. KEY	UNITS PER BOX	CASE PKG. (Units)	CASE SIZE (inches)	FINISH	MRP (₹) (Unit)
SL043	27	12	2	12	240	21x11.5x10	S.S	325
Features : • Stainless Steel Body • Zinc Cylinder 12 Pins • Key Combination Are in Million. • Chrome Plated Latch • Durable Lock							Application : • Drawer • Cabinet • Wardrobs	



MPL UNIVERSAL

HSN CODE 83011000

CODE	SIZE (mm)	LEVERS	NORM. KEY	UNITS PER BOX	CASE PKG. (Units)	CASE SIZE (inches)	FINISH	MRP (₹) (Unit)
SL045	20	6	2	12	288	21x11.5x10	NICKLE	130
Features : • Zinc Material • Heavy Zinc Latch • 2 Steel Keys • Blasting Finish Texture • Incompatible Key							Application : • Drawer • Cabinet • Wardrobs	



MPL AP20

HSN CODE 83011000

CODE	SIZE (mm)	LEVERS	NORM. KEY	UNITS PER BOX	CASE PKG. (Units)	CASE SIZE (inches)	FINISH	MRP (₹) (Unit)
SL044	20	6	2	12	288	21x11.5x10	GOLD	190
Features : • Zinc Material • Heavy Zinc Latch • 2 Brass Keys • Blasting Finish Texture • Incompatible Key							Application : • Drawer • Cabinet • Wardrobs	



KAPAT DOUBLE ACTION | UNIVERSAL SINGLE ACTION

HSN CODE 83011000

CODE	SIZE (mm)	LEVERS	LEVER KEY	UNITS PER BOX	CASE PKG. (Units)	CASE SIZE (inches)	FINISH	MRP (₹) (Unit)
SL046	75(Double Action)	6	2	6	144	12x9x13	MIRROR POLISH	215
SL082	75(Single Action)	6	2	6	144	12x9x13	MIRROR POLISH	215
Features : • 6 Levers with Zinc Plated • Heavy Duty Almirah Lock • 2 Stainless Steel Keys • Double / Single Turn Mechanism • Strong Rebuted Steel Laminated Latch							Application : • Drawer • Cabinet • Wardrobs	



KAPAT PRO UNIVERSAL SINGLE ACTION

HSN CODE 83011000

CODE	SIZE (mm)	LEVERS	LEVER KEY	UNITS PER BOX	CASE PKG. (Units)	CASE SIZE (inches)	FINISH	MRP (₹) (Unit)
SL113	75(Single Action)	8	2	6	144	12x9x13	S.S.	245
SL114	75(Single Action)	8	2	6	144	12x9x13	ANTIQUE	266
Features : • 8 Levers with Zinc Plated • Heavy Duty Almirah Lock • 2 Stainless Steel Keys • Double / Single Turn Mechanism • Strong Rebuted Steel Laminated Latch							Application : • Drawer • Cabinet • Wardrobs	

w.e.f 01st May 2024



SLIDING GLASS LOCK

HSN CODE 83011000

CODE	SIZE (mm)	LEVERS	NORM. KEY	UNITS PER BOX	CASE PKG. (Units)	CASE SIZE (inches)	FINISH	MRP (₹) (Unit)
SL078	N/A	N/A	2	12	288	-	CHROME	153
Features : • Used To Lock Sliding Panel Up To 5-7 Mm Thick. • Easy Installation, Easy Operation, Stable And Safe. • Adjust To Fit A Variety Of Closing Alignment. • Durable Body With Superior Finish.							Application : • Glass Display Case	



ABS MAGNET CATCHER

HSN CODE 83024190

CODE	SIZE (mm)	UNITS PER BOX	CASE PKG. (Units)	CASE SIZE (inches)	FINISH	MRP (₹) (Unit)
SL047	MEDIUM	60	900	21x11.5x10	IVORY	33
Features : • High Power Barium Ferrite Magnet For Grip • Extra Durability of 'ABS' Virgin Plastic • Nickel Plated Magnet & Plate • Hold upto 7 Kg. Weight • Rustproof					Application : • Cabinet • Wardrobs • Almirah	



S.S MAGNET CATCHER

HSN CODE 83024190

CODE	SIZE (mm)	UNITS PER BOX	CASE PKG. (Units)	CASE SIZE (inches)	FINISH	MRP (₹) (Unit)
SL048	MEDIUM	60	900	21x11.5x10	S.S	35
Features : • High Power Barium Ferrite Magnet For Grip • Hold upto 7 Kg. Weight • Stainless Steel Body					Application : • Cabinet • Wardrobs • Almirah	



STAINLESS STEEL MC3

HSN CODE 83024190

CODE	SIZE (mm)	UNITS PER BOX	CASE PKG. (Units)	CASE SIZE (inches)	FINISH	MRP (₹) (Unit)
SL111	MEDIUM	50	900	21x11.5x10	IVORY	77
Features : • High Power Barium Ferrite Magnet For Grip • Hold upto 7 Kg. Weight • Stainless Steel Body					Application : • Cabinet • Wardrobs • Almirah	



MAGNET CATCHER (PP)

HSN CODE 83024190

CODE	SIZE (mm)	UNITS PER BOX	CASE PKG. (Units)	CASE SIZE (inches)	FINISH	MRP (₹) (Unit)
SL112	MEDIUM	60	900	21x11.5x10	S.S	26
Features : • High Power Barium Ferrite Magnet For Grip • Extra Durability of "Polypropylene (PP)" Virgin Plastic • Nickel Plated Magnet & Plate • Hold upto 7 Kg. Weight • Rustproof					Application : • Cabinet • Wardrobs • Almirah	



CABLE MANAGER (TABLE TOP)

HSN CODE 83024190

CODE	SIZE (mm)	UNITS PER BOX	CASE PKG. (Units)	CASE SIZE (inches)	FINISH	MRP (₹) (Unit)
SL108	STANDARD	25	250	-	WHITE	78
Features : • High quality 'ABS' Virgin Plastic with S.S 304 Grade Chain • Make cables look tidy. • Suitable for all kinds of computer/TV desk, table. • Durable material, well fit design					Application : • Table • Desk	



SHUTTER & GODOWN LOCKS

The Power of Godown Locks

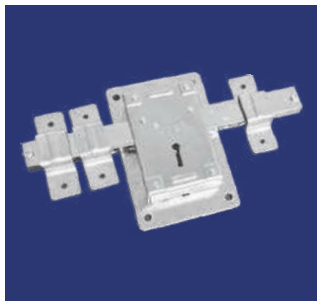

Stainless Steel GL 10 Turn



Interlock 3T



MS Side Shutter Lock



Center Shutter Lock
Bahoobali

Since 1986

Suzu[®]

An ISO 9001:2015 Certified Company | CE Certified

Shutter & Godown Lock SERIES



HSN CODE 83011000

MS SIDE SHUTTER LOCK

CODE	SIZE (mm)	LEVERS	LEVER KEY	UNIT PER BOX	CASE PKG. (Units)	CASE SIZE (inches)	FINISH	MRP (₹) (Unit)
SL049	178x95x25	4	2	1	24	21x11.5x10	PC	499
Features : • Heavy Duty with 3 Stroke • Extra Crams for Door Use • Sleek Body							Application : • Rolling Shutter • Godowns	



HSN CODE 83011000

MS CENTRE SHUTTER LOCK BAHOOBALI

CODE	SIZE (mm)	LEVERS	LEVER KEY	UNIT PER BOX	CASE PKG. (Units)	CASE SIZE (inches)	FINISH	MRP (₹) (Unit)
SL050	141x182x29	3	2	1	24	-	PC	1140
Features : • Heavy Duty Central Shutter Lock • Exclusive Elegant Design • 2 Stroke Lever Mechanism • Steel Laminated Strong Dead Bolts							Application : • Rolling Shutter	



HSN CODE 83011000

GODOWN LOCK 304

CODE	SIZE (mm)	LEVERS	LEVER KEY	UNIT PER BOX	CASE PKG. (Units)	CASE SIZE (inches)	FINISH	MRP (₹) (Unit)
SL065	195x95x30	5	2	1	24	14.5x14x9	S.S	2093
Features : • Stainless Steel 304 Complete Lock Body • Heavy Duty Lever Mechanism • Stainless Steel 304 Rod • 3 Stroke Mechanism							Application : • Wooden Door • Stainless Steel Door	



HSN CODE 83011000

MS SIDE SHUTTER MINI BOLT

CODE	SIZE (mm)	LEVERS	LEVER KEY	UNIT PER BOX	CASE PKG. (Units)	CASE SIZE (inches)	FINISH	MRP (₹) (Unit)
SL106	110x60x21	5	3	1	144	-	PC	328
Features : • Strong And Compact Side Shutter Lock • Heavy Duty Single Stroke Movement • Ultra Smooth Key Movement. • MS 3 Biting Keys.							Application : • Shutter • Iron Gates	



HSN CODE 83011000

MS ROD LOCK

CODE	SIZE (mm)	LEVERS	LEVER KEY	UNIT PER BOX	CASE PKG. (Units)	CASE SIZE (inches)	FINISH	MRP (₹) (Unit)
SL086	275 (11")	6	3	1	36		PC	740
Features : • 6 lever lock & 2 turn • Suitable for iron/wooden door • Sturdy key for easy operation • Come with special silmy plate & key hole and bolts • Bolt option lock • Ideal for single iron door							Application : • Godown • Homes	



HSN CODE 83011000

MS INTER LOCK 3T

CODE	SIZE (mm)	LEVERS	LEVER KEY	UNIT PER BOX	CASE PKG. (Units)	CASE SIZE (inches)	FINISH	MRP (₹) (Unit)
SL053	3T	7	3	1	36	21x11.5x10	SN/CP	837
Features : • 3 Turn Mechanism • Cylindrical Key • Knob to Control latch • Finish SN/CP								



MS INTER LOCK 6T

CODE	SIZE (mm)	LEVERS	LEVER KEY	UNIT PER BOX	CASE PKG. (Units)	CASE SIZE (inches)	FINISH	MRP (₹) (Unit)
SL054	6T	9	3	1	24	12x12x17	SN/CP	1001
Features : • 6 Turn Mechanism • Cylindrical Key • Knob to Control latch • Finish SN/CP & Antique						Application : • Iron Gate • Godowns • Shutter		

w.e.f 01st May 2024

BUTT HINGES

DOOR FITTINGS & HARDWARE

CABINET, DOOR & WINDOW HARDWARE

LOCKS

MORTISE HANDLES & PIN CYLINDRICAL LOCKS

SCREWS, NAILS & NUT, BOLTS

41

Since 1986

Suzu[®]
An ISO 9001:2015 Certified Company | Certified

Shutter & Godown Lock SERIES



SN/CP Antique

CRAM INTER LOCK 3T & INTER LOCK 6T

HSN CODE 83011000

CODE	UNIT PER BOX	CASE PKG. (Units)	CASE SIZE (inches)	FINISH	MRP (₹) (Unit)
SL099	N/A	N/A	N/A	SN/CP	41
SL100	N/A	N/A	N/A	ANTIQUE	41



HSN CODE 83011000

STAINLESS STEEL GL 10 TURN

CODE	SIZE (mm)	LEVERS	LEVER KEY	UNIT PER BOX	CASE PKG. (Units)	CASE SIZE (inches)	FINISH	MRP (₹) (Unit)
SL055	245x140x25	3	3	1	24	21x11.5x10	S.S	1180

Features : • Fine Rebut Design S.S body. • Big back plate.
• Heavy duty 10 turn operation rod. • 3 S/S crams

Application : • Godowns • Double Door



HSN CODE 83011000

MS GL 10 TURN ZIGZAG

CODE	SIZE (mm)	LEVERS	LEVER KEY	UNIT PER BOX	CASE PKG. (Units)	CASE SIZE (inches)	FINISH	MRP (₹) (Unit)
SL056	250x124x30	3	2	1	24	21x11.5x10	MIRROR FINISH	1033

Features : • Heavy Duty 10 Turn Latch • Zigzag Design Rod
• Big Back Plate Easy Grip • Vertical Installation Possible

Application : • Godowns • Double Door



HSN CODE 83011000

LATCH TRIBOLT

CODE	SIZE (mm)	LEVERS	LEVER KEY	UNIT PER BOX	CASE PKG. (Units)	CASE SIZE (inches)	FINISH	MRP (₹) (Unit)
SL080	N/A	6	3	1	72	14x10x6	PC	424

Features : • This Lock more advance to fix by (both side) left side and right side. • Key hole Brass latch with pvc washer for smooth function
• Both side locking system (front and back side) • Magnetic s.s show cover
• 2 Stroke Lock comes with side cram

Application : • Single Door
• Double Door

Since 1986

Suzu[®]
An ISO 9001:2015 Certified Company | Certified

Mortise Handles

Features :

- corrosion free
- attractive designs
- low maintenance
- availability of Different Sizes

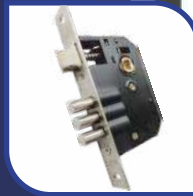

w.e.f 01st May 2024

BUTT HINGES

DOOR FITTINGS & HARDWARE

CABINET, DOOR & WINDOW HARDWARE

LOCKS

MORTISE HANDLES & PIN CYLINDRICAL LOCKS

SCREWS, NAILS & NUT, BOLTS

42



MORTISE HANDLES & LOCK BODY

Meticulously Engineered



Octa



omega

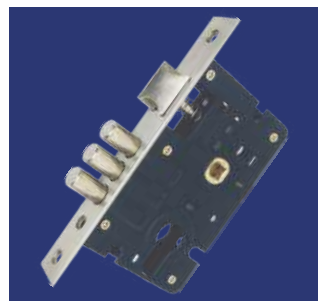

Morrise Lock Body CY

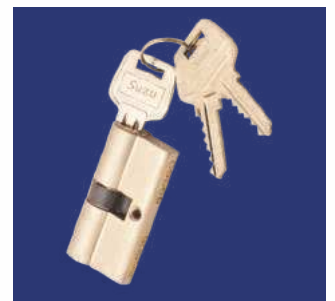

SCYL 1

ZAMAC PREMIUM SERIES

MORTISE HANDLES



OCTA



NEW

HSN CODE 83011000

CODE	PRODUCT DESCRIPTION	LOCK TYPE	SIZE (mm)	KEYS	SET PER BOX	CASE PKG. (Sets)	CASE SIZE (inches)	FINISH	MRP (₹) (Set)
MH168	ONLY HANDLE SET	H/S	200	N/A	1	30	21.5x19.5x13	Black S.S	1725
MH169	COMPLETE HANDLE SET	KY	200	2	1	30	21.5x19.5x13	Black S.S	2145
MH170	COMPLETE HANDLE SET (Ent.)	CY	200	3	1	30	21.5x19.5x13	Black S.S	2642
MH171	COMPLETE HANDLE SET (Bed.)	CY	200	3	1	30	21.5x19.5x13	Black S.S	2610
MH172	COMPLETE HANDLE SET (Ent.)	CY	250	3	1	30	21.5x19.5x13	Black S.S	3105
MH173	COMPLETE HANDLE SET (Bed.)	CY	250	3	1	30	21.5x19.5x13	Black S.S	3068
MH174	COMPLETE ROSE HANDLE SET (Ent.)	CY	250	3	1	30	21.5x19.5x13	Black S.S	2910
MH175	BATHROOM COMPLETE HANDLE SET	BL	200	N/A	1	30	21.5x19.5x13	Black S.S	1920

Note : CY Models Comes With 60 mm Aluminium Cylinder

MAPLE



NEW

HSN CODE 83011000

CODE	PRODUCT DESCRIPTION	LOCK TYPE	SIZE (mm)	KEYS	SET PER BOX	CASE PKG. (Sets)	CASE SIZE (inches)	FINISH	MRP (₹) (Set)
MH176	ONLY HANDLE SET	H/S	200	N/A	1	30	21.5x19.5x13	Black Antique	1760
MH177	COMPLETE HANDLE SET	KY	200	2	1	30	21.5x19.5x13	Black Antique	2182
MH178	COMPLETE HANDLE SET (Ent.)	CY	200	3	1	30	21.5x19.5x13	Black Antique	2682
MH179	COMPLETE HANDLE SET (Bed.)	CY	200	3	1	30	21.5x19.5x13	Black Antique	2645
MH180	COMPLETE HANDLE SET (Ent.)	CY	250	3	1	30	21.5x19.5x13	Black Antique	3141
MH181	COMPLETE HANDLE SET (Bed.)	CY	250	3	1	30	21.5x19.5x13	Black Antique	3105
MH182	COMPLETE ROSE HANDLE SET (Ent.)	CY	250	3	1	30	21.5x19.5x13	Black Antique	2910
MH183	BATHROOM COMPLETE HANDLE SET	BL	200	N/A	1	30	21.5x19.5x13	Black Antique	1920

Note : CY Models Comes With 60 mm Aluminium Cylinder

OMEGA



NEW

HSN CODE 83011000

CODE	PRODUCT DESCRIPTION	LOCK TYPE	SIZE (mm)	KEYS	SET PER BOX	CASE PKG. (Sets)	CASE SIZE (inches)	FINISH	MRP (₹) (Set)
MH188	ONLY HANDLE SET	CY	150	N/A	1	30	21.5x19.5x13	Black Rose Gold	1710
MH189	COMPLETE HANDLE SET (Ent.)	CY	150	3	1	30	21.5x19.5x13	Black Rose Gold	2880
MH190	COMPLETE HANDLE SET (Bed.)	CY	150	3	1	30	21.5x19.5x13	Black Rose Gold	2840
MH191	BATHROOM COMPLETE HANDLE SET	BL	150	N/A	1	30	21.5x19.5x13	Black Rose Gold	1930

Note : CY Models Comes With 60 mm Aluminium Cylinder & Compatible with 10 inch Lockbody.

ZAMAC SERIES

MORTISE HANDLES

LEON



NEW

HSN CODE 83011000

CODE	PRODUCT DESCRIPTION	LOCK TYPE	SIZE (mm)	KEYS	SET PER BOX	CASE PKG. (Sets)	CASE SIZE (inches)	FINISH	MRP (₹) (Set)
MH131	ONLY HANDLE SET	H/S	200	N/A	1	30	21.5x19.5x13	Twotone	1377
MH132	COMPLETE HANDLE SET	KY	200	2	1	30	21.5x19.5x13	Twotone	1818
MH133	COMPLETE HANDLE SET (Ent.)	CY	200	3	1	30	21.5x19.5x13	Twotone	2332
MH134	COMPLETE HANDLE SET (Bed.)	CY	200	3	1	30	21.5x19.5x13	Twotone	2296
MH135	COMPLETE HANDLE SET (Ent.)	CY	250	3	1	30	21.5x19.5x13	Twotone	2682
MH136	COMPLETE HANDLE SET (Bed.)	CY	250	3	1	30	21.5x19.5x13	Twotone	2645
MH137	COMPLETE ROSE HANDLE SET (Ent.)	CY	250	3	1	30	21.5x19.5x13	Twotone	2548
MH138	BATHROOM COMPLETE HANDLE SET	BL	200	N/A	1	30	21.5x19.5x13	Twotone	1565

w.e.f 01st May 2024

Since 1986

Suzu[®]
An ISO 9001:2015 Certified Company | ICCC Certified

ZAMAC SERIES
MORTISE HANDLES



TUNE



HSN CODE 83011000

CODE	PRODUCT DESCRIPTION	LOCK TYPE	SIZE (mm)	KEYS	SET PER BOX	CASE PKG. (Sets)	CASE SIZE (inches)	FINISH	MRP (₹) (Set)
MH139	ONLY HANDLE SET	H/S	200	N/A	1	30	21.5x19.5x13	Twotone	1334
MH140	COMPLETE HANDLE SET	KY	200	2	1	30	21.5x19.5x13	Twotone	1775
MH141	COMPLETE HANDLE SET (Ent.)	CY	200	3	1	30	21.5x19.5x13	Twotone	2289
MH142	COMPLETE HANDLE SET (Bed.)	CY	200	3	1	30	21.5x19.5x13	Twotone	2252
MH143	COMPLETE HANDLE SET (Ent.)	CY	250	3	1	30	21.5x19.5x13	Twotone	2499
MH144	COMPLETE HANDLE SET (Bed.)	CY	250	3	1	30	21.5x19.5x13	Twotone	2462
MH145	COMPLETE ROSE HANDLE SET (Ent.)	CY	250	3	1	30	21.5x19.5x13	Twotone	2588
MH146	BATHROOM COMPLETE HANDLE SET	BL	200	N/A	1	30	21.5x19.5x13	Twotone	1709

PUMA



HSN CODE 83011000

CODE	PRODUCT DESCRIPTION	LOCK TYPE	SIZE (mm)	KEYS	SET PER BOX	CASE PKG. (Sets)	CASE SIZE (inches)	FINISH	MRP (₹) (Set)
MH147	ONLY HANDLE SET	H/S	200	N/A	1	30	21.5x19.5x13	Twotone	1426
MH148	COMPLETE HANDLE SET	KY	200	2	1	30	21.5x19.5x13	Twotone	1867
MH149	COMPLETE HANDLE SET (Ent.)	CY	200	3	1	30	21.5x19.5x13	Twotone	2550
MH150	COMPLETE HANDLE SET (Bed.)	CY	200	3	1	30	21.5x19.5x13	Twotone	2499
MH151	COMPLETE HANDLE SET (Ent.)	CY	250	3	1	30	21.5x19.5x13	Twotone	2682
MH152	COMPLETE HANDLE SET (Bed.)	CY	250	3	1	30	21.5x19.5x13	Twotone	2646
MH153	COMPLETE ROSE HANDLE SET (Ent.)	CY	250	3	1	30	21.5x19.5x13	Twotone	2682
MH154	BATHROOM COMPLETE HANDLE SET	BL	200	N/A	1	30	21.5x19.5x13	Twotone	1800

CELLO



HSN CODE 83011000

CODE	PRODUCT DESCRIPTION	LOCK TYPE	SIZE (mm)	KEYS	SET PER BOX	CASE PKG. (Sets)	CASE SIZE (inches)	FINISH	MRP (₹) (Set)
MH263	ONLY HANDLE SET	H/S	200	N/A	1	30	21.5x19.5x13	S.S Mat	1412
MH264	COMPLETE HANDLE SET	KY	200	2	1	30	21.5x19.5x13	S.S Mat	1858
MH265	COMPLETE HANDLE SET (Ent.)	CY	200	3	1	30	21.5x19.5x13	S.S Mat	2360
MH266	COMPLETE HANDLE SET (Bed.)	CY	200	3	1	30	21.5x19.5x13	S.S Mat	2342
MH267	COMPLETE HANDLE SET (Ent.)	CY	250	3	1	30	21.5x19.5x13	S.S Mat	2695
MH268	COMPLETE HANDLE SET (Bed.)	CY	250	3	1	30	21.5x19.5x13	S.S Mat	2676
MH269	COMPLETE ROSE HANDLE SET (Ent.)	CY	250	3	1	30	21.5x19.5x13	S.S Mat	2807
MH270	BATHROOM COMPLETE HANDLE (KY) SET	BL	200	N/A	1	30	21.5x19.5x13	S.S Mat	1635

Since 1986

Suzu[®]
An ISO 9001:2015 Certified Company | ICCC Certified

Antique
Supreme Welding Type
Heavy Butt Hinges

Features :

- Premium Quality of SS Antique Hinges.
- Able To Bear High Pressure And Tension.
- Corrosion Resistance.
- Welding Type Non Removable Pin.
- Durability And High Tensile Strength Make It In High Demand In The Consumer Market.
- Available In Different Sizes And Specifications.



Graphite
Supreme Welding Type
Heavy Butt Hinges

Features :

- Premium Quality of SS Graphite Hinges.
- Able To Bear High Pressure And Tension.
- Corrosion Resistance.
- Welding Type Non Removable Pin.
- Durability And High Tensile Strength.
- Lubrication Inside For Slow And Easy Movement.

w.e.f 01st May 2024

BUTT HINGES

DOOR FITTINGS & HARDWARE

CABINET, DOOR & WINDOW HARDWARE

LOCKS

MORTISE HANDLES & PIN CYLINDRICAL LOCKS

SCREWS, NAILS & NUT, BOLTS

44



ALFA



NEW

HSN CODE 83011000

CODE	PRODUCT DESCRIPTION	LOCK TYPE	SIZE (mm)	KEYS	SET PER BOX	CASE PKG. (Sets)	CASE SIZE (inches)	FINISH	MRP (₹) (Set)
MH002	COMPLETE HANDLE SET (Ent.)	CY	200	3	1	30	21.5x19.5x13	S.S	2450
MH127	COMPLETE HANDLE SET (Bed.)	CY	200	3	1	30	21.5x19.5x13	S.S	2520
MH003	COMPLETE HANDLE SET (Ent.)	CY	250	3	1	30	21.5x19.5x13	S.S	2850
MH128	COMPLETE HANDLE SET (Bed.)	CY	250	3	1	30	21.5x19.5x13	S.S	2920

MICO



NEW

HSN CODE 83011000

CODE	PRODUCT DESCRIPTION	LOCK TYPE	SIZE (mm)	KEYS	SET PER BOX	CASE PKG. (Sets)	CASE SIZE (inches)	FINISH	MRP (₹) (Set)
MH216	ONLY HANDLE SET	H/S	200	N/A	1	30	21.5x19.5x13	SNCP	1375
MH217	COMPLETE HANDLE SET	KY	200	2	1	30	21.5x19.5x13	SNCP	1821
MH218	COMPLETE HANDLE SET (Ent.)	CY	200	3	1	30	21.5x19.5x13	SNCP	2323
MH219	COMPLETE HANDLE SET (Bed.)	CY	200	3	1	30	21.5x19.5x13	SNCP	2305
MH220	COMPLETE HANDLE SET (Ent.)	CY	250	3	1	30	21.5x19.5x13	SNCP	2658
MH221	COMPLETE HANDLE SET (Bed.)	CY	250	3	1	30	21.5x19.5x13	SNCP	2640
MH222	COMPLETE ROSE HANDLE SET (Ent.)	CY	250	3	1	30	21.5x19.5x13	SNCP	2770
MH223	BATHROOM COMPLETE HANDLE SET	BL	200	N/A	1	30	21.5x19.5x13	SNCP	1600

CANNON



NEW

HSN CODE 83011000

CODE	PRODUCT DESCRIPTION	LOCK TYPE	SIZE (mm)	KEYS	SET PER BOX	CASE PKG. (Sets)	CASE SIZE (inches)	FINISH	MRP (₹) (Set)
MH224	ONLY HANDLE SET	H/S	200	N/A	1	30	21.5x19.5x13	SNCP	1357
MH225	COMPLETE HANDLE SET	KY	200	2	1	30	21.5x19.5x13	SNCP	1803
MH226	COMPLETE HANDLE SET (Ent.)	CY	200	3	1	30	21.5x19.5x13	SNCP	2305
MH227	COMPLETE HANDLE SET (Bed.)	CY	200	3	1	30	21.5x19.5x13	SNCP	2285
MH228	COMPLETE HANDLE SET (Ent.)	CY	250	3	1	30	21.5x19.5x13	SNCP	2640
MH229	COMPLETE HANDLE SET (Bed.)	CY	250	3	1	30	21.5x19.5x13	SNCP	2621
MH230	COMPLETE ROSE HANDLE SET (Ent.)	CY	250	3	1	30	21.5x19.5x13	SNCP	2751
MH231	BATHROOM COMPLETE HANDLE SET	BL	200	N/A	1	30	21.5x19.5x13	SNCP	1580

FORD



NEW

HSN CODE 83011000

CODE	PRODUCT DESCRIPTION	LOCK TYPE	SIZE (mm)	KEYS	SET PER BOX	CASE PKG. (Sets)	CASE SIZE (inches)	FINISH	MRP (₹) (Set)
MH232	ONLY HANDLE SET	H/S	200	N/A	1	30	21.5x19.5x13	SNCP	1375
MH233	COMPLETE HANDLE SET	KY	200	2	1	30	21.5x19.5x13	SNCP	1821
MH234	COMPLETE HANDLE SET (Ent.)	CY	200	3	1	30	21.5x19.5x13	SNCP	2323
MH235	COMPLETE HANDLE SET (Bed.)	CY	200	3	1	30	21.5x19.5x13	SNCP	2305
MH236	COMPLETE HANDLE SET (Ent.)	CY	250	3	1	30	21.5x19.5x13	SNCP	2658
MH237	COMPLETE HANDLE SET (Bed.)	CY	250	3	1	30	21.5x19.5x13	SNCP	2640
MH238	COMPLETE ROSE HANDLE SET (Ent.)	CY	250	3	1	30	21.5x19.5x13	SNCP	2770
MH239	BATHROOM COMPLETE HANDLE SET	BL	200	N/A	1	30	21.5x19.5x13	SNCP	1600

w.e.f 01st May 2024

STAINLESS STEEL SERIES MORTISE HANDLES



STAINLESS STEEL HANDLE THAR



NEW

HSN CODE 83011000

CODE	PRODUCT DESCRIPTION	LOCK TYPE	SIZE (mm)	KEYS	SET PER BOX	CASE PKG. (Sets)	CASE SIZE (inches)	FINISH	MRP (₹) (Set)
MH240	ONLY HANDLE SET	H/S	200	2	1	30	21.5x19.5x13	S.S. MATT	1080
MH241	COMPLETE HANDLE SET	KY	200	3	1	30	21.5x19.5x13	S.S. MATT	1550
MH242	COMPLETE HANDLE SET (Ent.)	CY	200	3	1	30	21.5x19.5x13	S.S. MATT	2088
MH243	COMPLETE HANDLE SET (Bed.)	CY	200	3	1	30	21.5x19.5x13	S.S. MATT	2050
MH244	BATHROOM COMPLETE HANDLE SET	BL	200	N/A	1	30	21.5x19.5x13	S.S. MATT	1320

STAINLESS STEEL HANDLE EECO



NEW

HSN CODE 83011000

CODE	PRODUCT DESCRIPTION	LOCK TYPE	SIZE (mm)	KEYS	SET PER BOX	CASE PKG. (Sets)	CASE SIZE (inches)	FINISH	MRP (₹) (Set)
MH245	ONLY HANDLE SET	H/S	200	2	1	30	21.5x19.5x13	S.S. MATT	1015
MH246	COMPLETE HANDLE SET	KY	200	3	1	30	21.5x19.5x13	S.S. MATT	1475
MH247	COMPLETE HANDLE SET (Ent.)	CY	200	3	1	30	21.5x19.5x13	S.S. MATT	2010
MH248	COMPLETE HANDLE SET (Bed.)	CY	200	3	1	30	21.5x19.5x13	S.S. MATT	1973
MH249	BATHROOM COMPLETE HANDLE SET	BL	200	N/A	1	30	21.5x19.5x13	S.S. MATT	1245

STAINLESS STEEL HANDLE PUNCH



NEW

HSN CODE 83011000

CODE	PRODUCT DESCRIPTION	LOCK TYPE	SIZE (mm)	KEYS	SET PER BOX	CASE PKG. (Sets)	CASE SIZE (inches)	FINISH	MRP (₹) (Set)
MH250	ONLY HANDLE SET	H/S	200	2	1	30	21.5x19.5x13	S.S. MATT	1015
MH251	COMPLETE HANDLE SET	KY	200	3	1	30	21.5x19.5x13	S.S. MATT	1475
MH252	COMPLETE HANDLE SET (Ent.)	CY	200	3	1	30	21.5x19.5x13	S.S. MATT	2010
MH253	COMPLETE HANDLE SET (Bed.)	CY	200	3	1	30	21.5x19.5x13	S.S. MATT	1973
MH254	BATHROOM COMPLETE HANDLE SET	BL	200	N/A	1	30	21.5x19.5x13	S.S. MATT	1245

S.S STEELA



HSN CODE 83011000

CODE	PRODUCT DESCRIPTION	LOCK TYPE	SIZE (mm)	KEYS	SET PER BOX	CASE PKG. (Sets)	CASE SIZE (inches)	FINISH	MRP (₹) (Set)
MH088	COMPLETE HANDLE SET	CY	200	2	1	30	21.5x19.5x13	S.S	1867

S.S SUPRIO



HSN CODE 83011000

CODE	PRODUCT DESCRIPTION	LOCK TYPE	SIZE (mm)	KEYS	SET PER BOX	CASE PKG. (Sets)	CASE SIZE (inches)	FINISH	MRP (₹) (Set)
MH090	COMPLETE HANDLE SET (Ent.)	CY	200	3	1	30	1.5x19.5x13	S.S	1885
MH156	COMPLETE HANDLE SET (Bed.)	CY	200	3	1	30	21.5x19.5x13	S.S	1870
MH114	BATHROOM COMPLETE HANDLE SET	BL	200	N/A	1	30	21.5x19.5x13	S.S	1158

S.S TOYA



HSN CODE 83011000

CODE	PRODUCT DESCRIPTION	LOCK TYPE	SIZE (mm)	KEYS	SET PER BOX	CASE PKG. (Sets)	CASE SIZE (inches)	FINISH	MRP (₹) (Set)
MH091	COMPLETE HANDLE SET	KY	200	2	1	30	21.5x19.5x13	S.S	1420
MH092	COMPLETE HANDLE SET (Ent.)	CY	200	3	1	30	21.5x19.5x13	S.S	2100
MH157	COMPLETE HANDLE SET (Bed.)	CY	200	3	1	30	21.5x19.5x13	S.S	2170

w.e.f 01st May 2024

MS IMPERIAL SERIES MORTISE HANDLES



MS VENUS

HSN CODE 83011000

CODE	PRODUCT DESCRIPTION	LOCK TYPE	SIZE (mm)	KEYS	SET PER BOX	CASE PKG. (Sets)	CASE SIZE (inches)	FINISH	MRP (₹) (Set)
MH096	COMPLETE HANDLE SET	KY	200	2	1	30	21.5x19.5x13	S.S	1176



MS CRETA

HSN CODE 83011000

CODE	PRODUCT DESCRIPTION	LOCK TYPE	SIZE (mm)	KEYS	SET PER BOX	CASE PKG. (Sets)	CASE SIZE (inches)	FINISH	MRP (₹) (Set)
MH099	COMPLETE HANDLE SET	KY	200	2	1	30	21.5x19.5x13	S.S	1176
MH100	COMPLETE HANDLE SET (Ent.)	CY	200	3	1	30	21.5x19.5x13	S.S	1690
MH160	COMPLETE HANDLE SET (Bed.)	CY	200	3	1	30	21.5x19.5x13	S.S	1700
MH101	BATHROOM COMPLETE HANDLE SET	BL	200	N/A	1	30	21.5x19.5x13	S.S	956

MS ECO BUILDER SERIES MORTISE HANDLES

MS WAGON

HSN CODE 83011000

CODE	PRODUCT DESCRIPTION	LOCK TYPE	SIZE (mm)	KEYS	SET PER BOX	CASE PKG. (Sets)	CASE SIZE (inches)	FINISH	MRP (₹) (Set)
MH117	ONLY HANDLE SET	H/S	200	N/A	1	30	21.5x19.5x13	S.S	680
MH013	COMPLETE HANDLE SET	KY	200	2	1	30	21.5x19.5x13	S.S	1105
MH022	COMPLETE HANDLE SET (Ent.)	CY	200	3	1	30	21.5x19.5x13	S.S	1645
MH161	COMPLETE HANDLE SET (Bed.)	CY	200	3	1	30	21.5x19.5x13	S.S	1605
MH078	BATHROOM COMPLETE HANDLE SET	BL	200	N/A	1	30	21.5x19.5x13	S.S	900
MH192	ONLY HANDLE SET	H/S	200	N/A	1	30	21.5x19.5x13	Black	785
MH193	COMPLETE HANDLE SET	KY	200	2	1	30	21.5x19.5x13	Black	1210
MH194	COMPLETE HANDLE SET (Ent.)	CY	200	3	1	30	21.5x19.5x13	Black	1750
MH195	COMPLETE HANDLE SET (Bed.)	CY	200	3	1	30	21.5x19.5x13	Black	1711
MH196	BATHROOM COMPLETE HANDLE SET	BL	200	N/A	1	30	21.5x19.5x13	Black	1005
MH197	ONLY HANDLE SET	H/S	200	N/A	1	30	21.5x19.5x13	Antique	785
MH198	COMPLETE HANDLE SET	KY	200	2	1	30	21.5x19.5x13	Antique	1210
MH199	COMPLETE HANDLE SET (Ent.)	CY	200	3	1	30	21.5x19.5x13	Antique	1750
MH200	COMPLETE HANDLE SET (Bed.)	CY	200	3	1	30	21.5x19.5x13	Antique	1710
MH201	BATHROOM COMPLETE HANDLE SET	BL	200	N/A	1	30	21.5x19.5x13	Antique	1005



MS ROVER

HSN CODE 83011000

CODE	PRODUCT DESCRIPTION	LOCK TYPE	SIZE (mm)	KEYS	SET PER BOX	CASE PKG. (Sets)	CASE SIZE (inches)	FINISH	MRP (₹) (Set)
MH120	ONLY HANDLE SET	H/S	200	N/A	1	30	21.5x19.5x13	S.S	680
MH070	COMPLETE HANDLE SET	KY	200	2	1	30	21.5x19.5x13	S.S	1105
MH025	COMPLETE HANDLE SET (Ent.)	CY	200	3	1	30	21.5x19.5x13	S.S	1645
MH164	COMPLETE HANDLE SET (Bed.)	CY	200	3	1	30	21.5x19.5x13	S.S	1605
MH104	BATHROOM COMPLETE HANDLE SET	BL	200	N/A	1	30	21.5x19.5x13	S.S	900
MH202	ONLY HANDLE SET	H/S	200	N/A	1	30	21.5x19.5x13	Black	785
MH203	COMPLETE HANDLE SET	KY	200	2	1	30	21.5x19.5x13	Black	1210
MH204	COMPLETE HANDLE SET (Ent.)	CY	200	3	1	30	21.5x19.5x13	Black	1750
MH205	COMPLETE HANDLE SET (Bed.)	CY	200	3	1	30	21.5x19.5x13	Black	1711
MH206	BATHROOM COMPLETE HANDLE SET	BL	200	N/A	1	30	21.5x19.5x13	Black	1005
MH207	ONLY HANDLE SET	H/S	200	N/A	1	30	21.5x19.5x13	Antique	785
MH208	COMPLETE HANDLE SET	KY	200	2	1	30	21.5x19.5x13	Antique	1210
MH209	COMPLETE HANDLE SET (Ent.)	CY	200	3	1	30	21.5x19.5x13	Antique	1750
MH210	COMPLETE HANDLE SET (Bed.)	CY	200	3	1	30	21.5x19.5x13	Antique	1710
MH211	BATHROOM COMPLETE HANDLE SET	BL	200	N/A	1	30	21.5x19.5x13	Antique	1005



w.e.f 01st May 2024

MS ECO BUILDER SERIES

MORTISE HANDLES



MS BOLT

CODE	PRODUCT DESCRIPTION	LOCK TYPE	SIZE (mm)	KEYS	SET PER BOX	CASE PKG. (Sets)	CASE SIZE (inches)	FINISH	MRP (₹) (Set)
MH119	ONLY HANDLE SET	H/S	200	N/A	1	30	21.5x19.5x13	S.S	725
MH015	COMPLETE HANDLE SET	KY	200	2	1	30	21.5x19.5x13	S.S	1150
MH024	COMPLETE HANDLE SET (Ent.)	CY	200	3	1	30	21.5x19.5x13	S.S	1690
MH163	COMPLETE HANDLE SET (Bed.)	CY	200	3	1	30	21.5x19.5x13	S.S	1650
MH255	BATHROOM COMPLETE HANDLE SET (BL)	N/A	200	N/A	1	30	21.5x19.5x13	S.S	937

MS HEXA

CODE	PRODUCT DESCRIPTION	LOCK TYPE	SIZE (mm)	KEYS	SET PER BOX	CASE PKG. (Sets)	CASE SIZE (inches)	FINISH	MRP (₹) (Set)
MH271	ONLY HANDLE SET	H/S	200	N/A	1	30	21.5x19.5x13	S.S	680
MH272	COMPLETE HANDLE SET	KY	200	2	1	30	21.5x19.5x13	S.S	1105
MH273	COMPLETE HANDLE SET (Ent.)	CY	200	3	1	30	21.5x19.5x13	S.S	1645
MH274	COMPLETE HANDLE SET (Bed.)	CY	200	3	1	30	21.5x19.5x13	S.S	1605
MH275	BATHROOM COMPLETE HANDLE SET	BL	200	N/A	1	30	21.5x19.5x13	S.S	900

MS SZ47

CODE	PRODUCT DESCRIPTION	LOCK TYPE	SIZE (mm)	KEYS	SET PER BOX	CASE PKG. (Sets)	CASE SIZE (inches)	FINISH	MRP (₹) (Set)
MH212	ONLY HANDLE SET	H/S	175	N/A	1	30	21.5x19.5x13	S.S	500
MH213	COMPLETE HANDLE SET	KY	175	2	1	30	21.5x19.5x13	S.S	930
MH214	BATHROOM COMPLETE HANDLE SET	BL	100	N/A	1	30	21.5x19.5x13	S.S	620

EMH-6

CODE	PRODUCT DESCRIPTION	LOCK TYPE	SIZE (mm)	KEYS	SET PER BOX	CASE PKG. (Sets)	CASE SIZE (inches)	FINISH	MRP (₹) (Set)
MH166	EMH-6	KY	150	2	1	30	-	PC	490

EMH-7

CODE	PRODUCT DESCRIPTION	LOCK TYPE	SIZE (mm)	KEYS	SET PER BOX	CASE PKG. (Sets)	CASE SIZE (inches)	FINISH	MRP (₹) (Set)
MH262	EMH-7	KY	150	2	1	30	-	PC	330

BATHROOM LATCH FORTE

CODE	PRODUCT DESCRIPTION	LATCH	SIZE (mm)	SET PER BOX	CASE PKG. (Sets)	CASE SIZE (inches)	FINISH	MRP (₹) (Set)
MH256	ONLY HANDLE WITH LATCH	KY	150	1	30	-	S.S.	1299



NEW

SZ-7000

HARDENED SHACKLE

Strong And High Quality

रखे आपको बेफिक्र

Features :

- Stainless Steel 430
- Grade Padlock Body
- Lifetime Rust Proof Body
- Stainless Shackle
- Touch To Open Mechanism

w.e.f 01st May 2024

MS SUPER ECO BUILDER SERIES

MORTISE HANDLES



PULL HANDLE HOTDOG



HSN CODE 83024190

CODE	Size (mm)	UNIT PER BOX	CASE PKG. (Units)	CASE SIZE (inches)	FINISH	MRP (₹) (Unit)
MH184	200mm (8")	4	30	17x10x16	SN/CP	1475
MH185	300mm (12")	4	30	17x10x16	SN/CP	1970
Features : • Attractive Design • Highly Durable • Fine Finish					Application : • Internal Door • Main Door	

PULL HANDLE G-SQUARE



HSN CODE 83024190

CODE	Size (mm)	UNIT PER BOX	CASE PKG. (Units)	CASE SIZE (inches)	FINISH	MRP (₹) (Unit)
MH186	200mm (8")	4	30	17x10x16	SATIN MATT	1450
MH187	300mm (12")	4	30	17x10x16	SATIN MATT	1820
Features : • Attractive Design • Highly Durable • Fine Finish					Application : • Internal Door • Main Door	

Pin Cylindrical Locks

& Mortise Cylinder SERIES

PIN CYLINDRICAL LOCK (ONE SIDE KEY ONE SIDE KNOB)



HSN CODE 83011000

CODE	ROSSET LATCH (mm)	PINS	KEY	UNIT PER BOX	CASE PKG. (Units)	CASE SIZE (inches)	FINISH	MRP (₹) (Unit)
HW145	60	6	3	1	30	17x10x16	S.S	970
HW151	70	6	3	1	30	17x10x16	S.S	990
Features : • Stainless steel 201 high quality product. • Cylinder body provide great strength and durability to door. • Cylinder knob removable. • High quality half round latch.					• 100000 cycle tested. • Push button function. • Pins tumblers brass cylinder. • 3 Brass keys nickel plated.		Application : • Entrance Door	

PIN CYLINDRICAL LOCK (ONE SIDE COIN ONE SIDE KNOB)



HSN CODE 83011000

CODE	ROSSET LATCH (mm)	PINS	KEY	UNIT PER BOX	CASE PKG. (Units)	CASE SIZE (inches)	FINISH	MRP (₹) (Unit)
HW146	60	6	3	1	30	17x10x16	S.S	735
HW207	70	6	3	1	30	17x10x16	S.S	795
Features : • Stainless steel 201 high quality product. • High quality half round latch.					• 100000 cycle tested. • Push button function.		Application : • Bathroom Door	

PIN CYLINDRICAL LATCH



HSN CODE 83011000

CODE	ROSSET LATCH (mm)	PINS	KEY	UNIT PER BOX	CASE PKG. (Units)	CASE SIZE (inches)	FINISH	MRP (₹) (Unit)
HW090	60	N/A	N/A	1	50	-	S.S	110
HW091	70	N/A	N/A	1	50	-	S.S	120
Features : • Strike Plate SS201 • Iron Body • Round Latch Zinc • Heavy Duty					Application : • Entrance Door • Bathroom Door • Bedroom Door			

w.e.f 01st May 2024

Mortise Cylinders & LOCKBODY SERIES



EURO CYL 1 (AL) (BOTH SIDE KEYS) ENTRANCE

HSN CODE 83011000

CODE	SIZE (mm)	PINS	KEY	UNIT PER BOX	CASE PKG. (Units)	CASE SIZE (inches)	FINISH	MRP (₹) (Unit)
MH039	60	9	3	1	48	-	MATT	571
MH040	70	10	3	1	48	-	MATT	796

Features : • Euro Profile Design • Extra Durable
• Complete Standard Dimensions • Both Side Key

Application : • Wooden Door



EURO CYL 2 (AL) (ONE SIDE KEY ONE SIDE KNOB) BEDROOM

HSN CODE 83011000

CODE	SIZE (mm)	PINS	KEY	UNIT PER BOX	CASE PKG. (Units)	CASE SIZE (inches)	FINISH	MRP (₹) (Unit)
MH041	60	9	3	1	48	-	MATT	522
MH042	70	10	3	1	48	-	MATT	572

Features : • Euro Profile Design • Extra Durable
• Complete Standard Dimensions • One Side Key One Side Knob

Application : • Wooden Door



EURO CYL 3 (AL) (ONE SIDE COIN ONE SIDE KNOB) BATHROOM

HSN CODE 83011000

CODE	SIZE (mm)	PINS	KEY	UNIT PER BOX	CASE PKG. (Units)	CASE SIZE (inches)	FINISH	MRP (₹) (Unit)
MH043	60	9	3	1	48	-	MATT	408
MH044	70	10	3	1	48	-	MATT	447

Features : • Euro Profile Design • Extra Durable
• Complete Standard Dimensions • One Side Coin One Side Knob

Application : • Wooden Door



EURO CYL 1 (Brass) (BOTH SIDE KEYS) ENTRANCE

HSN CODE 83011000

CODE	SIZE (mm)	PINS	KEY	UNIT PER BOX	CASE PKG. (Units)	CASE SIZE (inches)	FINISH	MRP (₹) (Unit)
MH276	60	9	3	1	48	-	BRASS	768
MH277	70	10	3	1	48	-	BRASS	849

Features : • Euro Profile Design • Extra Durable
• Complete Standard Dimensions • Both Side Key

Application : • Wooden Door



EURO CYL 2 (Brass) (ONE SIDE KEY ONE SIDE KNOB) BEDROOM

HSN CODE 83011000

CODE	SIZE (mm)	PINS	KEY	UNIT PER BOX	CASE PKG. (Units)	CASE SIZE (inches)	FINISH	MRP (₹) (Unit)
MH278	60	9	3	1	48	-	BRASS	829
MH279	70	10	3	1	48	-	BRASS	910

Features : • Euro Profile Design • Extra Durable
• Complete Standard Dimensions • One Side Key One Side Knob

Application : • Wooden Door



EURO CYL 3 (Brass) (ONE SIDE COIN ONE SIDE KNOB) BATHROOM

HSN CODE 83011000

CODE	SIZE (mm)	PINS	KEY	UNIT PER BOX	CASE PKG. (Units)	CASE SIZE (inches)	FINISH	MRP (₹) (Unit)
MH280	60	9	3	1	48	-	BRASS	708
MH281	70	10	3	1	48	-	BRASS	788

Features : • Euro Profile Design • Extra Durable
• Complete Standard Dimensions • One Side Coin One Side Knob

Application : • Wooden Door

Mortise Cylinders & LOCKBODY SERIES



MORTISE ECO LOCK BODY (KY)

HSN CODE 83011000

CODE	SIZE (mm)	LEVERS	LEVER KEY	UNIT PER BOX	CASE PKG. (Units)	CASE SIZE (inches)	FINISH	MRP (₹) (Unit)
MH108	65	6	3	1	36	-	PC	490
Features : • Three Steel bullets • Stainless Steel plate as cram • Brass latch bolt • KY Mechanism							Application : • Wooden Door	



MORTISE LOCK BODY (CY)

HSN CODE 83011000

CODE	SIZE (mm)	LEVERS	LEVER KEY	UNIT PER BOX	CASE PKG. (Units)	CASE SIZE (inches)	FINISH	MRP (₹) (Unit)
MH109	200	N/A	N/A	1	36	-	PC	490
Features : • Reversible Latch Bolt • Cylinder Mechanism • 3 S.S Bullet For Strong Security • Double Through							Application : • Wooden Door	



MORTISE LOCK BODY (CY)

HSN CODE 83011000

CODE	SIZE (mm)	LEVERS	LEVER KEY	UNIT PER BOX	CASE PKG. (Units)	CASE SIZE (inches)	FINISH	MRP (₹) (Unit)
MH110	250	N/A	N/A	1	36	-	PC	653
Features : • Reversible Latch Bolt • Cylinder Mechanism • 4 S.S Bullet For Strong Security • Double Through							Application : • Wooden Door	



SLIDING LOCK BODY (KY)

HSN CODE 83011000

CODE	SIZE (mm)	LEVERS	LEVER KEY	UNIT PER BOX	CASE PKG. (Units)	CASE SIZE (inches)	FINISH	MRP (₹) (Unit)
MH261	250	N/A	N/A	1	36	-	PC	240
Features : • Reversible Latch Bolt • Cylinder Mechanism • 4 S.S Bullet For Strong Security • Double Through							Application : • Wooden Door	



SLB 5

HSN CODE 83011000

CODE	SIZE (mm)	LEVERS	LEVER KEY	UNIT PER BOX	CASE PKG. (Units)	CASE SIZE (inches)	FINISH	MRP (₹) (Unit)
MH021	50	N/A	N/A	1	72	-	PC	245
Features : • Baby Latch with Latch Bolt Option • Hold Doors							Application : • Bathroom Lavatauy • Passage Door	

SCREWS

- ▶ S.S. CSK Slotted
- ▶ S.S. Wood
- ▶ S.S. CSK Phillips
- ▶ Drywall Screws
- ▶ Hex Flange Drilling Screws



w.e.f 01st May 2024



SCREWS

NAILS & NUT BOLTS

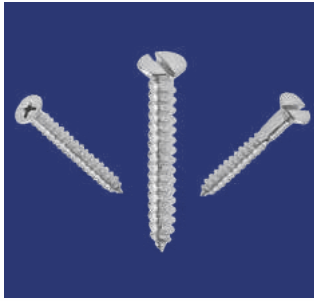

Stainless Steel Screws



Nut Bolt & Washer



Headless & Round Head Nails

STAINLESS STEEL SELF TAPPING SCREWS

SERIES

HSN CODE 73181190

CODE	SIZE (mm)	CASE PKG. (Pcs x Box)	MRP (₹) CSK SLOTTED (Per 100 Nos)		CODE	SIZE (mm)	CASE PKG. (Pcs x Box)	MRP (₹) CSK SLOTTED (Per 100 Nos)	
			(S.S)	(Antique)				(S.S)	(Antique)
ST002	4x13	1000x72	45	56	ST018	6x50	200x72	180	225
ST003	4x16	1000x72	49	61	ST019	6x60	200x72	330	413
ST004	4x19	1000x72	53	66	ST020	6x75	200x72	465	581
ST005	4x25	700x72	61	76	ST021	7x19	500x72	86	108
ST006	4x32	400x72	108	135	ST022	7x25	400x72	109	136
ST007	5x13	1000x72	52	65	ST023	7x30	300x72	125	156
ST008	5x16	1000x72	56	70	ST024	7x35	200x72	140	175
ST009	5x19	700x72	61	76	ST025	8x13	500x72	84	105
ST010	5x25	500x72	78	98	ST026	8x16	500x72	93	116
ST011	6x13	700x72	52	65	ST027	8x19	400x72	100	125
ST012	6x16	700x72	59	74	ST028	8x25	300x72	113	141
ST013	6x19	500x72	62	78	ST029	8x32	200x72	137	171
ST014	6x25	400x72	83	104	ST030	8x35	200x72	148	185
ST015	6x32	300x72	104	130	ST031	8x38	200x72	159	199
ST016	6x38	200x72	128	160	ST032	8x45	200x72	185	231
ST017	6x45	200x72	158	198	ST033	8x50	200x72	229	286
					ST034	8x60	200x72	332	415

w.e.f 01st May 2024

BUTT HINGES

DOOR FITTINGS & HARDWARE

CABINET, DOOR & WINDOW HARDWARE

LOCKS

MORTISE HANDLES & PIN CYLINDRICAL LOCKS

SCREWS, NAILS & NUT, BOLTS

52

Since 1986

Suzu®

An ISO 9001:2015 Certified Company | CE Certified

STAINLESS STEEL SELF TAPPING SCREWS



SERIES



HSN CODE 73181190

CODE	SIZE (mm)	CASE PKG. (Pcs x Box)	MRP (₹) CSK SLOTTED (Per 100 Nos) (S.S)	MRP (₹) CSK SLOTTED (Per 100 Nos) (Antique)
ST035	8x75	100x72	496	620
ST036	9x25	200x72	154	193
ST037	9x32	200x72	177	221
ST038	9x35	200x72	184	230
ST039	10x13	200x72	132	165
ST040	10x16	200x72	142	178
ST041	10x19	200x72	152	190
ST042	10x25	200x72	173	216
ST043	10x32	200x72	206	258
ST044	10x35	200x72	214	268
ST045	10x38	200x72	224	280
ST046	10x45	200x72	250	313

CODE	SIZE (mm)	CASE PKG. (Pcs x Box)	MRP (₹) CSK SLOTTED (Per 100 Nos) (S.S)	MRP (₹) CSK SLOTTED (Per 100 Nos) (Antique)
ST047	10x50	200x72	279	349
ST048	10x60	100x72	433	541
ST049	10x75	100x72	692	865
ST050	10x100	100x72	855	1069
ST051	12x19	200x72	173	216
ST052	12x25	200x72	206	258
ST053	12x50	100x72	515	644
ST054	12x60	100x72	563	704
ST055	12x75	100x72	806	1008
ST056	12x100	50x72	1148	1435
ST057	12x125	50x72	1720	2150
ST058	12x150	50x72	2292	2865

HSN CODE 73181190

CODE	SIZE (mm)	CASE PKG. (Pcs x Box)	MRP (₹) CSK PHILLIPS (Per 100 Nos) (S.S)	MRP (₹) CSK PHILLIPS (Per 100 Nos) (Antique)
ST096	4x13	1000x72	63	79
ST097	4x16	1000x72	70	88
ST098	4x19	1000x72	77	96
ST099	4x25	700x72	81	101
ST100	5x13	1000x72	73	91
ST101	5x16	1000x72	81	101
ST102	5x19	700x72	92	115
ST103	5x25	500x72	108	135
ST104	6x13	700x72	76	95
ST105	6x16	700x72	86	108
ST106	6x19	500x72	94	118
ST107	6x25	400x72	130	163
ST108	6x32	300x72	162	203
ST109	6x38	200x72	184	230
ST110	6x45	200x72	234	293
ST111	6x50	200x72	264	330
ST112	6x60	200x72	424	530
ST113	7x19	500x72	132	165
ST114	7x25	400x72	166	208
ST115	7x30	300x72	184	230
ST116	7x35	200x72	199	249
ST117	8x13	500x72	127	159
ST118	8x16	500x72	132	165
ST119	8x19	400x72	143	179

CODE	SIZE (mm)	CASE PKG. (Pcs x Box)	MRP (₹) CSK PHILLIPS (Per 100 Nos) (S.S)	MRP (₹) CSK PHILLIPS (Per 100 Nos) (Antique)
ST120	8x25	300x72	179	224
ST121	8x32	200x72	216	270
ST122	8x35	200x72	233	291
ST123	8x38	200x72	248	310
ST124	8x45	200x72	295	369
ST125	8x50	200x72	317	396
ST126	8x60	200x72	421	526
ST127	8x75	100x72	650	813
ST128	10x13	200x72	180	225
ST129	10x16	200x72	201	251
ST130	10x19	200x72	222	278
ST131	10x25	200x72	240	300
ST132	10x32	200x72	296	370
ST133	10x35	200x72	304	380
ST134	10x38	200x72	339	424
ST135	10x45	200x72	385	481
ST136	10x50	200x72	435	544
ST137	10x60	100x72	713	891
ST138	10x75	100x72	1178	1473
ST139	10x100	100x72	1452	1815
ST140	12x19	200x72	302	378
ST217	12x25	200x72	320	400
ST218	12x32	200x72	345	431
ST219	12x100	50x72	2010	2513

HSN CODE 73181190

CODE	SIZE (mm)	CASE PKG. (Pcs x Box)	PAN SLOTTED (₹) (Per 100 Nos)
ST141	4x9.5	1000x72	46
ST143	4x16	1000x72	56
ST144	4x19	1000x72	63
ST145	5x19	700x72	73
ST146	6x13	700x72	62
ST147	6x16	700x72	69
ST148	6x19	500x72	74
ST149	6x25	400x72	101
ST150	6x32	300x72	121
ST151	6x38	200x72	152
ST152	6x45	200x72	185
ST154	6x60	200x72	375
ST155	8x13	500x72	99
ST156	8x16	500x72	110
ST157	8x19	400x72	117
ST158	8x25	300x72	135

CODE	SIZE (mm)	CASE PKG. (Pcs x Box)	PAN SLOTTED (₹) (Per 100 Nos)
ST159	8x32	200x72	163
ST160	8x35	200x72	174
ST161	8x38	200x72	188
ST163	8x50	200x72	246
ST164	8x60	200x72	391
ST166	10x25	200x72	204
ST167	10x32	200x72	243
ST169	10x38	200x72	262
ST171	10x50	200x72	328
ST172	10x60	100x72	510
ST173	10x75	100x72	814
ST174	12x19	200x72	203
ST175	12x25	200x72	243
ST176	14x19	100x72	303
ST177	14x25	100x72	385

w.e.f 01st May 2024

BUTT HINGES

DOOR FITTINGS & HARDWARE

CABINET, DOOR & WINDOW HARDWARE

LOCKS

MORTISE HANDLES & PIN CYLINDRICAL LOCKS

SCREWS, NAILS & NUT, BOLTS

53

STAINLESS STEEL SELF TAPPING SCREWS



SERIES



HSN CODE 73181190

CODE	SIZE (mm)	CASE PKG. (Pcs x Box)	PAN PHILLIPS (₹) (Per 100 Nos)
ST233	6x13	700	90
ST234	6x16	700	99
ST235	6x19	500	110
ST236	6x25	400	144
ST237	6x32	300	168
ST238	6x38	200	221
ST239	6x45	200	276
ST240	6x50	200	308
ST241	6x60	200	490
ST242	6x75	200	667
ST243	8x13	500	149
ST244	8x16	500	167
ST245	8x19	400	175

CODE	SIZE (mm)	CASE PKG. (Pcs x Box)	PAN PHILLIPS (₹) (Per 100 Nos)
ST246	8x25	300	205
ST247	8x32	200	248
ST248	8x35	200	264
ST249	8x38	200	280
ST250	8x45	200	320
ST251	8x50	200	342
ST252	8x60	200	491
ST253	8x75	100	674
ST254	8x100	100	922
ST255	10x19	200	259
ST256	10x25	200	282
ST257	10x32	200	312

STAINLESS STEEL WOOD SCREWS



SERIES

HSN CODE 73181190

CODE	SIZE (mm)	CASE PKG. (Pcs x Box)	CSK SLOTTED (₹) (Per 100 Nos)
SW001	12x4	200x144	48
SW002	15x4	200x144	52
SW003	12x5	200x144	56
SW004	15x5	200x144	58
SW005	20x5	200x144	68
SW006	25x5	200x144	75
SW007	20x6	200x144	71
SW008	25x6	200x144	92
SW009	30x6	100x144	111
SW010	20x7	200x144	93
SW011	25x7	200x144	114
SW012	30x7	100x144	130
SW013	35x7	100x144	143
SW014	20x8	200x144	102
SW015	25x8	200x144	120
SW016	30x8	100x144	144
SW017	35x8	100x144	163

CODE	SIZE (mm)	CASE PKG. (Pcs x Box)	CSK SLOTTED (₹) (Per 100 Nos)
SW019	50x8	100x72	216
SW020	60x8	100x72	369
SW021	75x8	100x72	584
SW022	35x9	100x144	196
SW035	30x9	100x144	180
SW023	25x10	200x144	172
SW024	30x10	100x144	190
SW025	35x10	100x144	227
SW026	45x10	100x72	266
SW027	50x10	100x72	293
SW028	60x10	100x72	498
SW029	75x10	100x72	816
SW030	100x10	100x72	1067
SW031	75x12	100x72	883
SW032	100x12	50x72	1349
SW033	125x12	50x72	2027
SW034	150x12	50x72	2750

WOOD PHILLIPS SCREWS



SERIES

CODE	SIZE (mm)	CASE SIZE (Pcs x Box)	CSK PHILLIPS (₹) (Per 100 Nos)
SW048	20x5	200x144	119
SW049	25x6	200x144	159

CODE	SIZE (mm)	CASE SIZE (Pcs x Box)	CSK PHILLIPS (₹) (Per 100 Nos)
SW039	30x7	100x144	235
SW041	35x8	100x144	278

DRYWALL SCREWS PHILLIPS DRIVE TWINFAST THREAD



SERIES

CODE	SIZE (mm)	CASE SIZE (Pcs x Box)	MRP (UNIT) (₹) (Per 1000 Pcs)
SW042	3.5 X 13	1000 X 36	370
SW043	3.5 X 19	1000 X 36	440
SW044	3.5 X 25	1000 X 36	530

CODE	SIZE (mm)	CASE SIZE (Pcs x Box)	MRP (UNIT) (₹) (Per 500 Pcs)
SW045	3.5 X 38	500 X 36	405
SW046	3.5 X 50	500 X 36	505
SW047	3.5 X 32	500 X 36	340

w.e.f 01st May 2024



HEX FLANGE SELF DRILLING SCREWS



HSN CODE 73181190

CODE	SIZE (mm)	CASE PKG. (Pcs x Box)	MRP (₹) (Per 100 Pcs.)
ST223	10 X 19mm	500 X 36	250
ST224	10 X 25mm	500 X 36	320
ST225	12 X 25mm	400 X 36	370
ST226	12 X 35mm	300 X 36	430
ST227	12 X 45mm	250 X 36	480
ST228	12 X 55mm	250 X 36	550
ST229	12 X 68mm	200 X 36	640
ST230	12 X 75mm	200 X 36	770
ST231	12 X 90mm	150 X 36	1120
ST232	12 X 100mm	100 X 36	1220

S.S CARRIAGE BOLTS WITH S.S NUT & WASHER



HSN CODE 73181190

CODE	SIZE (mm)	CASE PKG. (Pcs x Box)	MRP (₹) (Per 100 Unit)
ST084	1/4 (6mm) x 38 mm	50x72	950
ST085	1/4 (6mm) x 45 mm	50x72	1050
ST086	1/4 (6mm) x 50 mm	50x66	1125
ST087	1/4 (6mm) x 65 mm	50x66	1375
ST088	1/4 (6mm) x 75 mm	50x66	1525
ST089	5/16 (8mm) x 100mm	24x72	3200
ST090	5/16 (8mm) x 112mm	24x72	3500
ST091	5/16 (8mm) x 125mm	24x72	4000
ST092	5/16 (8mm) x 138mm	24x72	4500
ST093	5/16 (8mm) x 150mm	24x72	5000

STAINLESS STEEL HEADLESS NAILS



HSN CODE 73170013

CODE	LENGTH IN INCHES	SIZE (No.)	PER BOX CONTAIN (Gram)	MRP (₹) (Per Box)
ST080	3/4"	17 No.	500	390
ST081	3/4"	19 No.	500	410
ST180	3/4"	17 No.	500	390
ST181	1"	19 No.	500	410
ST185	1.1/4"	17 No.	500	390
ST188	1.1/2"	12 No.	500	325
ST189	1.1/2"	14 No.	500	351
ST195	2"	14 No.	500	351

STAINLESS STEEL ROUND HEAD NAILS



HSN CODE 73170013

CODE	LENGTH IN INCHES	SIZE (No.)	PER BOX CONTAIN (Gram)	MRP (₹) (Per Box)
ST196	3/4"	17 No.	500	390
ST197	3/4"	19 No.	500	410
ST198	3/4"	20 No.	500	429
ST199	1"	12 No.	500	325
ST201	1"	17 No.	500	390
ST202	1"	19 No.	500	410
ST205	1.1/4"	14 No.	500	351
ST206	1.1/4"	17 No.	500	390
ST209	1.1/2"	12 No.	500	325
ST210	1.1/2"	14 No.	500	351
ST214	2"	10 No.	500	325
ST216	2"	14 No.	500	351

w.e.f 01st May 2024

SPECIAL PRODUCTS



ROUND BARREL BOLT 10MM

Size mm & Inches	Std. Packing	MRP (₹)
100mm (4")	20	220



ALDROP CANDY

Size mm & Inches	Std. Packing	MRP (₹)
14mm x 14" (3+1)	2	410



ALDROP BEND

Size mm & Inches	Std. Packing	MRP (₹)
18mm x 14" (3+1)	2	565
18mm x 12" (3+1)	2	635
18mm x 18" (3+1)	2	735



ALDROP CLASSIC

Size mm & Inches	Std. Packing	MRP (₹)
14mm x 8" (2+1)	2	310
14mm x 10" (2+1)	2	325
14mm x 12" (3+1)	2	410



ALDROP QUEEN

Size mm & Inches	Std. Packing	MRP (₹)
14mm x 8"	2	355
14mm x 10"	2	380
14mm x 12"	2	440
16mm x 8"	2	390
16mm x 10"	2	430
16mm x 12"	2	500



ALDROP SUPER BEND (GLOSSY/MATT)

Size mm & Inches	Std. Packing	MRP (₹)
16mm X 8" MATT	2	392



ALDROP TITAN

Size mm & Inches	Std. Packing	MRP (₹)
16mmX14"	2	425
16mmX16"	2	485



ALDROP SUPER

Size mm & Inches	Std. Packing	MRP (₹)
16mm X 14"	2	425

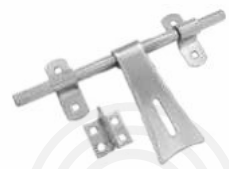

ALDROP SONATA

Size mm & Inches	Std. Packing	MRP (₹)
14mmX8"	2	280
14mmX12"	2	420



ALDROP ROLEX

Size mm & Inches	Std. Packing	MRP (₹)
14mm X 8"	2	280



ALDROP ROYAL

Size mm & Inches	Std. Packing	MRP (₹)
14mmx10"	2	380



LAMINATION ALDROP THREE LINE

Size mm & Inches	Std. Packing	MRP (₹)
16mm X 8"	2	480



MH CLAIR CY Complete Set

Size mm & Inches	Std. Packing	MRP (₹)
8" (Cy) (one Side Knobe One Side Key)	1 Set	1750



ALDROP RADO 304G (3+1)

Size mm & Inches	Std. Packing	MRP (₹)
16mmx10"	2	1530



ALDROP PREMIUM

Size mm & Inches	Std. Packing	MRP (₹)
14mm x 10" (2+1)	2	325
14mm x 12" (3+1)	2	410
14mm x 14" (3+1)	2	448
16mm X 10" (3+1)	2	420



FOUR BALL BEARING HINGE WITH IRON PIN

Size mm & Inches	Std. Packing	MRP (₹)
3"x2.5"x2	50	93
6"x3"x3	50	200
4"x2.5"x2.5	50	115
4"x3"x3	50	130



CABINET HANDLE ROUND-C

Size mm & Inches	Std. Packing	MRP (₹)
6"	15	150



ROSE HANDLE

Size mm & Inches	Std. Packing	MRP (₹)
19mm x 10"	10	500
19 mm x 6"	10	280



CABINET HANDLE ROUND-H

Size mm & Inches	Std. Packing	MRP (₹)
10 mm X 150 (6")	15	63
10 mm X 200 (8")	10	90
10 mm X 250 (10")	10	35
12 mm X 75 (3")	40	38
12 mm X 100 (4")	40	50



ALDROP STRAIGHT

Size mm & Inches	Std. Packing	MRP (₹)
14mm X 8"	2	296
14mm X 10"	2	325
14mm X 12"	2	391
16mm X 10"	2	380
12mm X 12"	2	440
12mm X 14"	2	465



OBEROI HANDLE

Size mm & Inches	Std. Packing	MRP (₹)
4"	40	105
6"	30	185
7"	20	220
8"	20	258



CABINET HANDLE ZYLA : ZINC

Size mm & Inches	Std. Packing	MRP (₹)
160mm	10	391
224mm	10	535



CABINET HANDLE CIAZ : ZINC

Size mm & Inches	Std. Packing	MRP (₹)
224mm	10	340

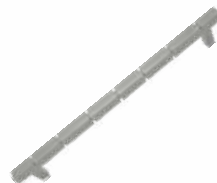

CABINET HANDLE CANE : S.S

Size mm & Inches	Std. Packing	MRP (₹)
288mm	10	275



CABINET HANDLE ASTER : ZINC

Size mm & Inches	Std. Packing	MRP (₹)
224mm	10	428
288mm	10	590



CABINET HANDLE DAISY : ZINC

Size mm & Inches	Std. Packing	MRP (₹)
224 mm	10	390
288 mm	10	483



CABINET HANDLE SQUARE-D : S.S

Size mm & Inches	Std. Packing	MRP (₹)
250mm (10")	10	215
300mm (12")	10	245
600mm (24")	10	565



CABINET HANDLE ELENTRA : S.S

Size mm & Inches	Std. Packing	MRP (₹)
100mm (4")	20	190
300mm (12")	10	570



CABINET HANDLE ROUND-D

Size mm & Inches	Std. Packing	MRP (₹)
3" (10 mm)	40	38
4" (10 mm)	40	50
5" (10 mm)	40	60
6" (10 mm)	40	72



CABINET HANDLE AVIO : ZINC

Size mm & Inches	Std. Packing	MRP (₹)
128mm	15	263
160mm	10	323

Note :

1. Set contain one handle set + one lock body + one 60mm both side key cylinder with 3 regular key.
2. For 60mm one side key one side knob cylinder add ₹ 82/- on MRP.
3. For 70mm one side key one side knob cylinder add ₹ 169/- on MRP.
4. For 70mm Both side Key cylinder add ₹ 82/- on MRP.

	Particulars	Iron Key (₹)	Brass Key (₹)	Comp. Key (₹)
Additional Keys Charges Taxes Extra	Locks upto 50MM	10	15	50
	Locks Above 50MM	15	30	75
	Godown/Shutter Lock	35	50	75
	Mortise Key	35	50	
	Brass Knob		75	

- Logo Engraving Charges • 10% of MRP + TAX in Addition
- Brass Lever Charges

Common key Technology in a house one key can operate all

Since 1986

Suzu®

An ISO 9001:2015 Certified Company | CE Certified

All India Network

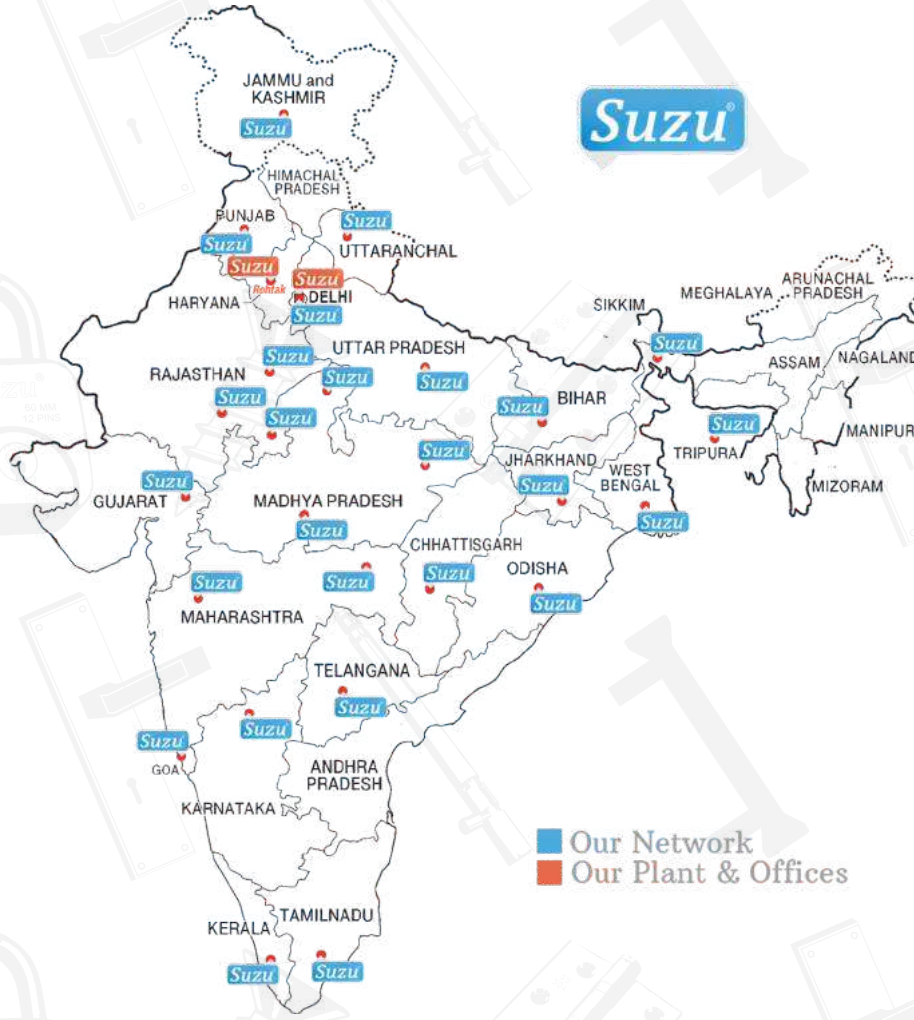

Global Associates



Dubai



Germany



U.K.



Nepal



Bangladesh



Bhutan



Sri Lanka



Nigeria



Kenya



Tanzania

Terms & Conditions

Price & Taxes : The rates given in this price list (excluding special / additional charges) are Maximum Retail Price inclusive of GST. on grant of discount on MRP (To Trade / Bulk Buyer), GST as applicable shall be charged extra on discounted price, Subject to the maximum of MRP.

Supplies : Goods will be dispatched through Road Transport / Cargo / Courier as per customer's requirement and subject to availability transporter at Rohtak or Delhi, Which freight will be paid by the customer or purchaser.

Payment : 100% Advance with order.

Road Permit / Way Bill : It will be required in advance with order for transportation of goods.

Dispatch Period -

(A) Trade Orders : Normally orders will be supplied in 7-10 days time period.

(B) Special Orders : The lead time will be 30-40 days to supply the order.

- The company reserves the right to accept whole or part of order or to cancel the same in full or part.
- The company reserves the right to Alter / Discontinue any product without giving any notice.
- All disputes subject to jurisdiction of Rohtak court (INDIA) only.

DEPARTMENT	PURPOSE	PHONE NO.	EMAIL
Corporate Office	Backend	+91-70829 47132	barkha.suzusteelindia@gmail.com
Commercial	Payments/Dispatch/Disputes	+91-90530 33353	suzudelhi18@gmail.com
Customer Support	Product Issue & Complaints	+91-90530 33358	complaints@suzusteel.com
Marketing Head	Marketing	+91-98112 42777	sales@suzusteel.com



Suzu Steel (India)

Head Office :

110 I.D.C. Hissar Road, Rohtak - 124001
Haryana (INDIA)

GSTIN/UIN : 06AAMFS7547L1ZH

Contact : (H.O) - 1262-249836 | 249837, (C.O.) - 011-41823400 | 41823800

E-mail : sales@suzusteel.com

Corporate Office :

209-B, 2nd Floor, Crown Heights, Near Rithala Metro
Station, Rohini Sec. 10, New Delhi - 110085 (INDIA)

Bank Details :

Bank Name - HDFC Bank

A/c Name - Suzu Steel (India)

A/c No. - 50200024217713

IFSC Code - HDFC0003800

Branch - Bahu Jamalpur, District Rohtak



Government
Bodies



Builders



Indian
Railways

Since 1986

Suzu[®]

An ISO 9001:2015 Certified Company | CE Certified



Architects



Interior
Decorators

Premium
Hardware Products
For All Sectors



E-Commerce



Dealer Distributor
Network

About Us



Customer Support



Customize Product



Ontime Delivery



Glorious Product Range



Quality Products



All India Network

Since 1986

Suzu[®]

An ISO 9001:2015 Certified Company |  |  Certified

SUZU STEEL (INDIA)

MANUFACTURER, PAN INDIA MARKETING NETWORK & EXPORTERS
LOCKS | HINGES | SCREWS | DOOR HARDWARE

Head Office :-

110 I.D.C. Hissar Road, Rohtak - 124001
Haryana (INDIA) Tele. - 1262-249836 | 249837

Corporate Office :-

209-B, 2nd Floor, Crown Heights, Near Rithala Metro
Station, Rohini Sec. 10, New Delhi - 110085 (INDIA)
Tele. - 011-41823400 | 41823800

